

DEVELOPING OLYMPIC VILLAGES

Done by : Raghad Akarm Fres

Presented to : Dr.Ali Abdelhamed /Dr.Zahra Zawai

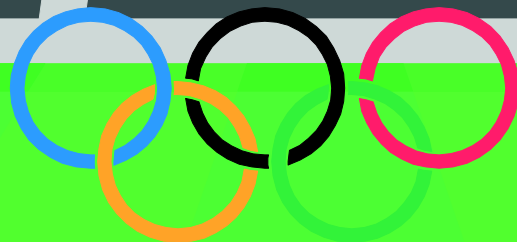

DEVELOPING OLYMPIC VILLAGES

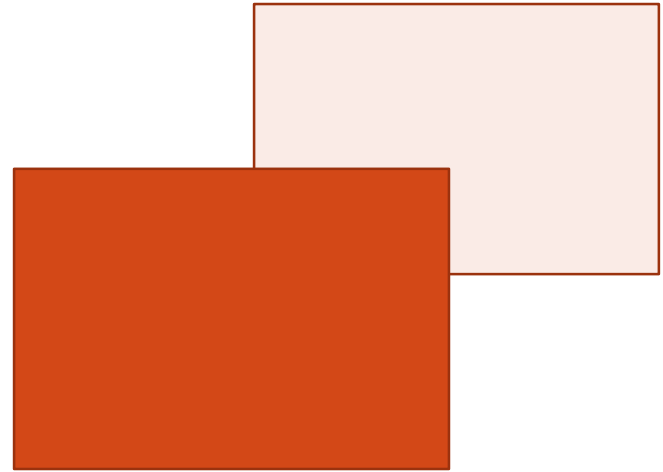

Site Selection

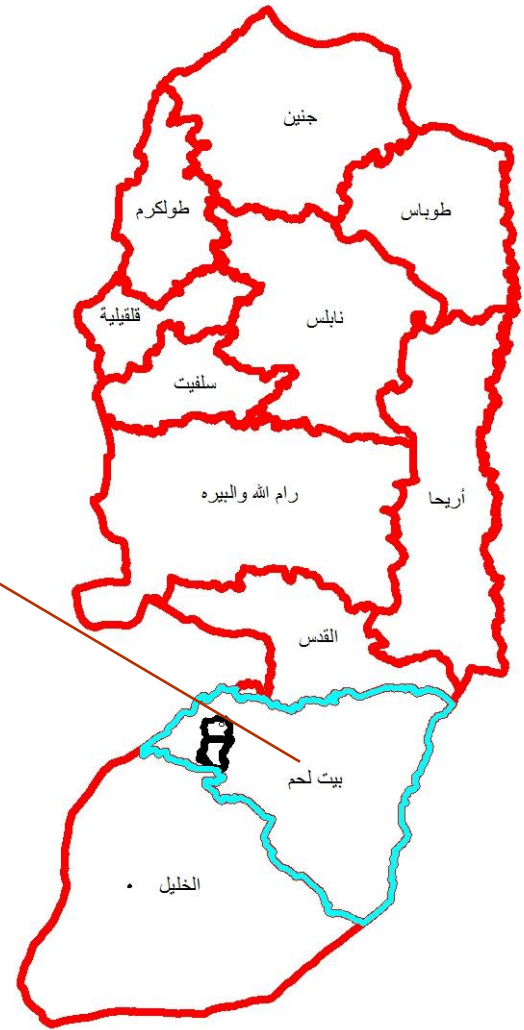

Bethlehem

rich
history

diverse
culture

love of
sport and
celebration

popularity
as a tourist
destination

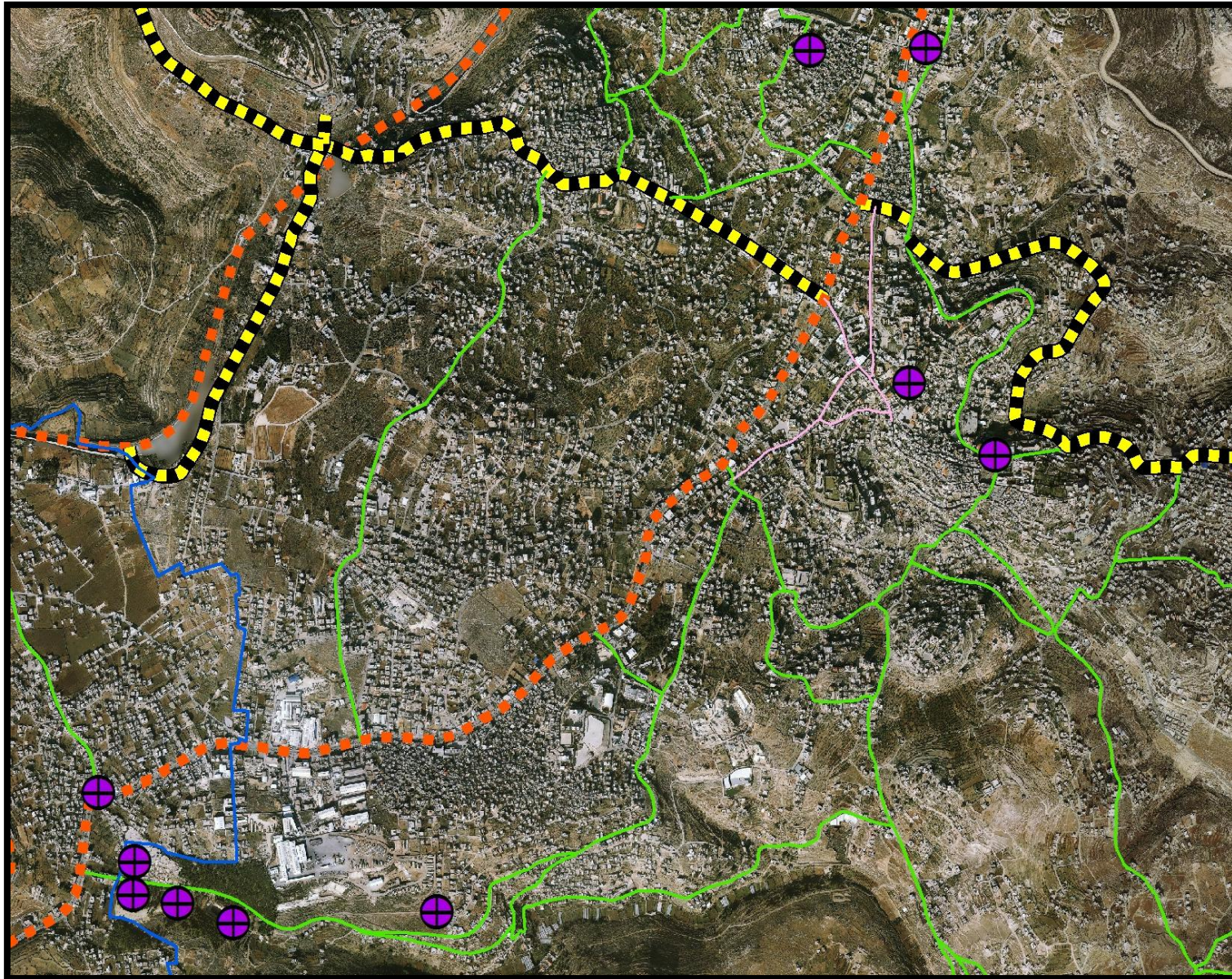

would certainly be very positive
factors in promoting the Games.

Heritage Sites



- 1- nativity church
- 2- Milk Grotto Church
- 3- Rahels Tomb
- 4- Aida Convent
- 5- solmean pool

Legend

-  Heritage Sites
-  Roads (شبيكات الطرق)

Sports facilities

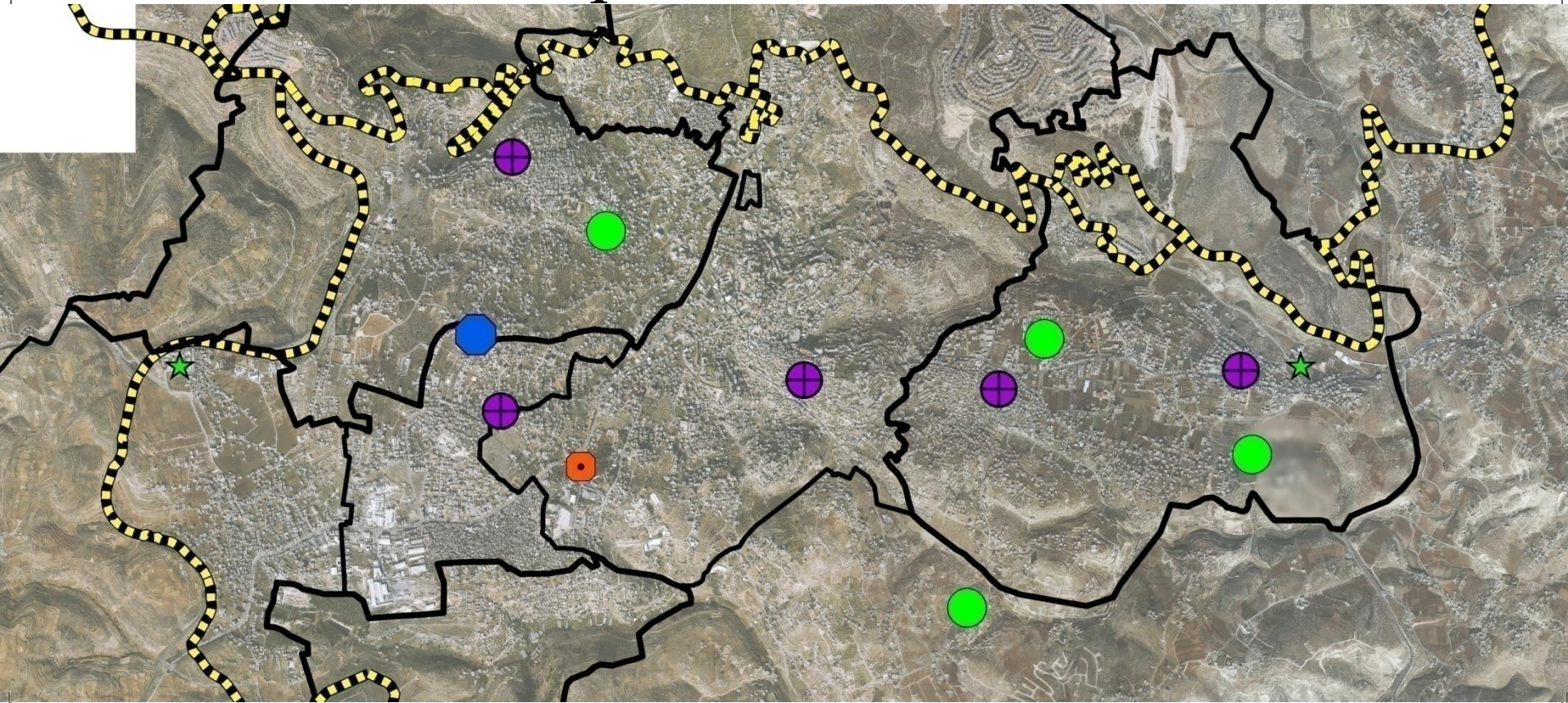

Legend

المنشآت الرياضيه

NAME

	Soccer:Al-Sahel Playground		Sports Center:Arab Orthodox Club		Sports Center:YMCA
	Soccer:Crimsan Playground		Sports Center:Arthothox Club		Stadium : Alkahder Stadium
	Basketball:Abu Ammar Sports Hall		Soccer:Osh Ghurab Playground		Sports Center:Children Doha Cultural Center
	Soccer		Sports Center:Al-Walja Sports Club		Sports Center:Islamic Club
					Swimming:Deighol Pool

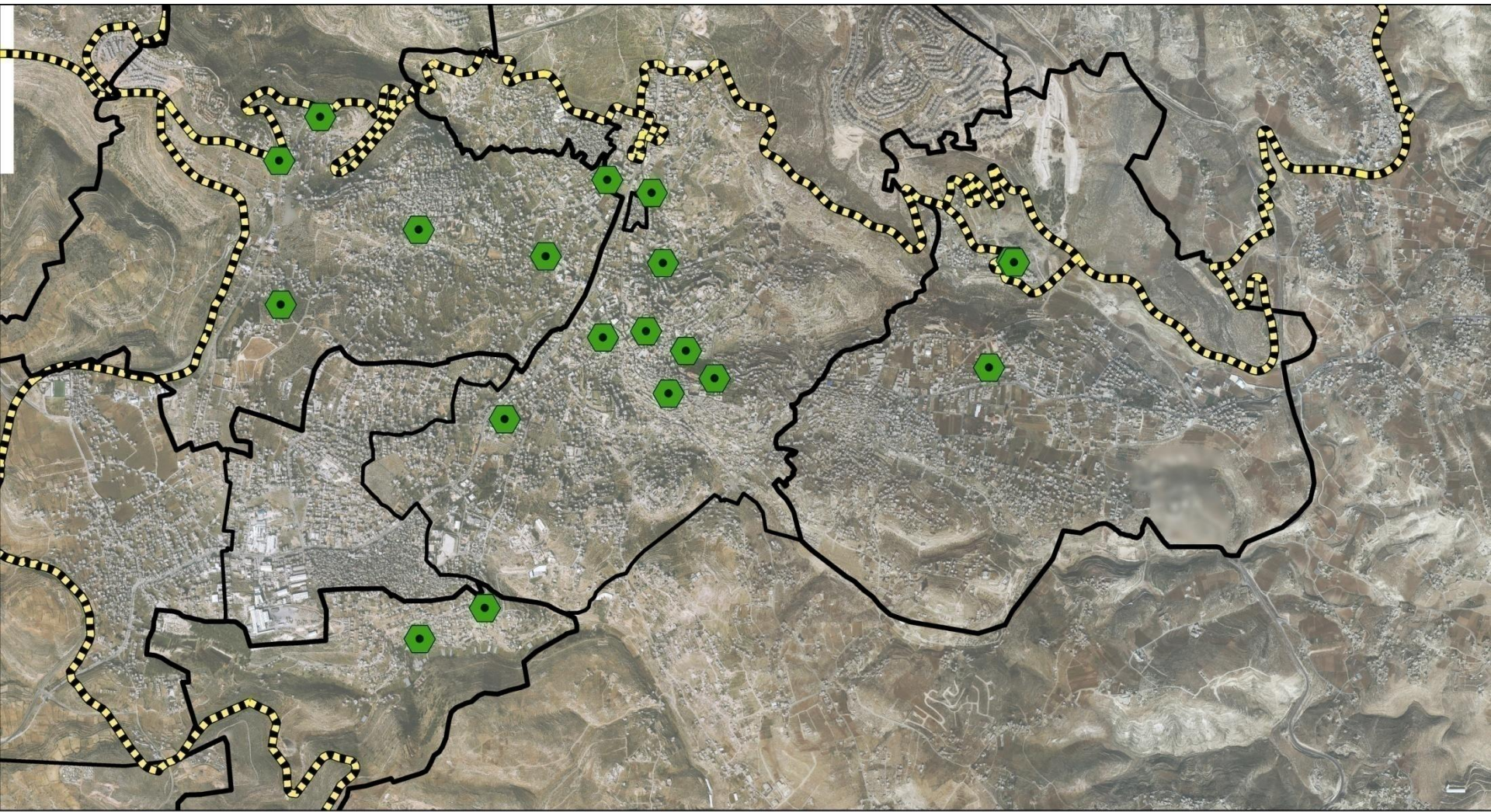

Legend

فندق (جدار الضم والتوسع العنصري ٢٠١٦)  

عدد الفنادق ٣٦

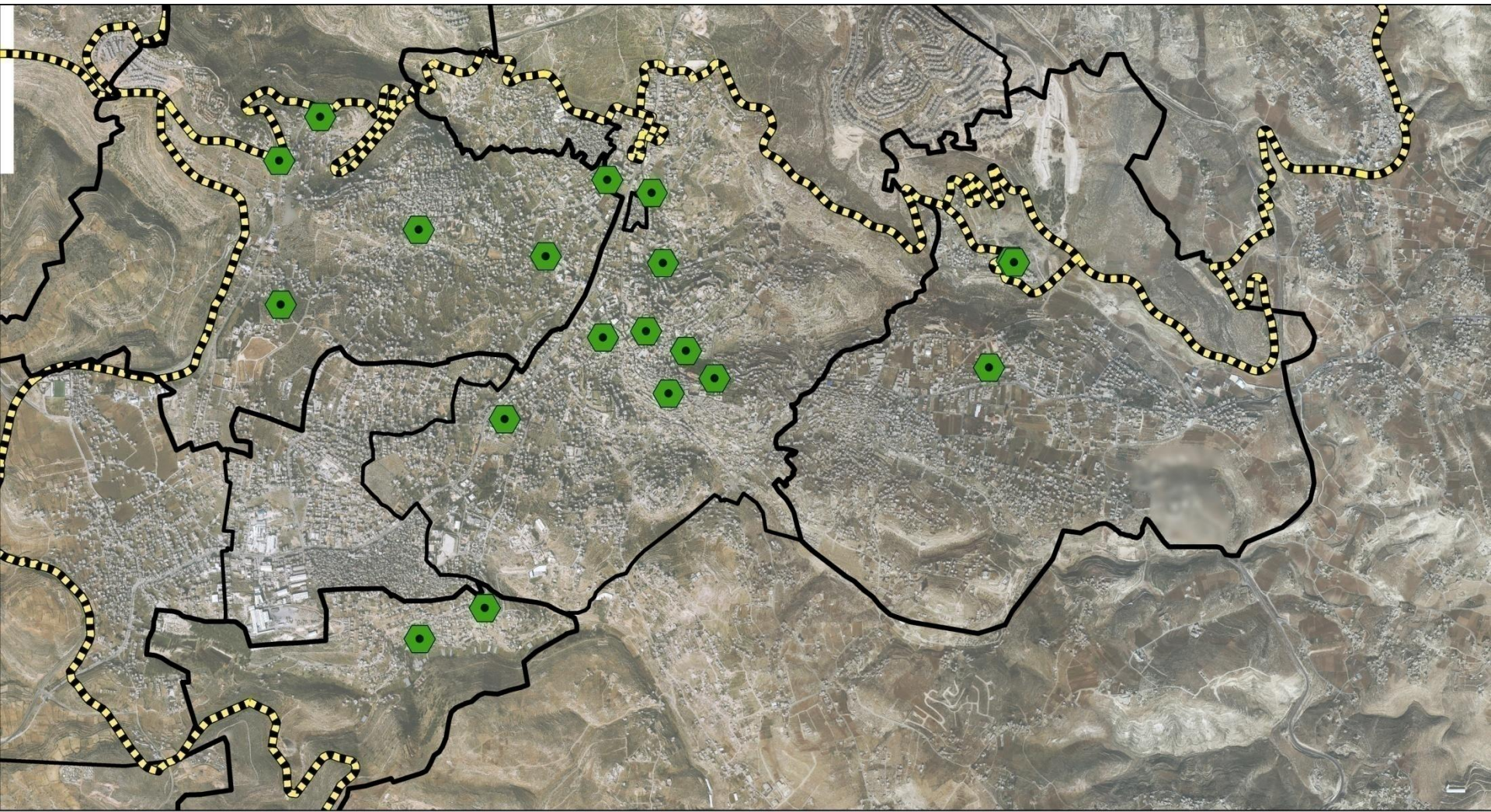

Legend



فندق (جدار الضم والتوسع العنصري ٢٠١٦)  

عدد الفنادق ٣٦
عدد النزلاء ٢١.٩٨٠
عدد الغرف المتاحة ٣.٥٠٠

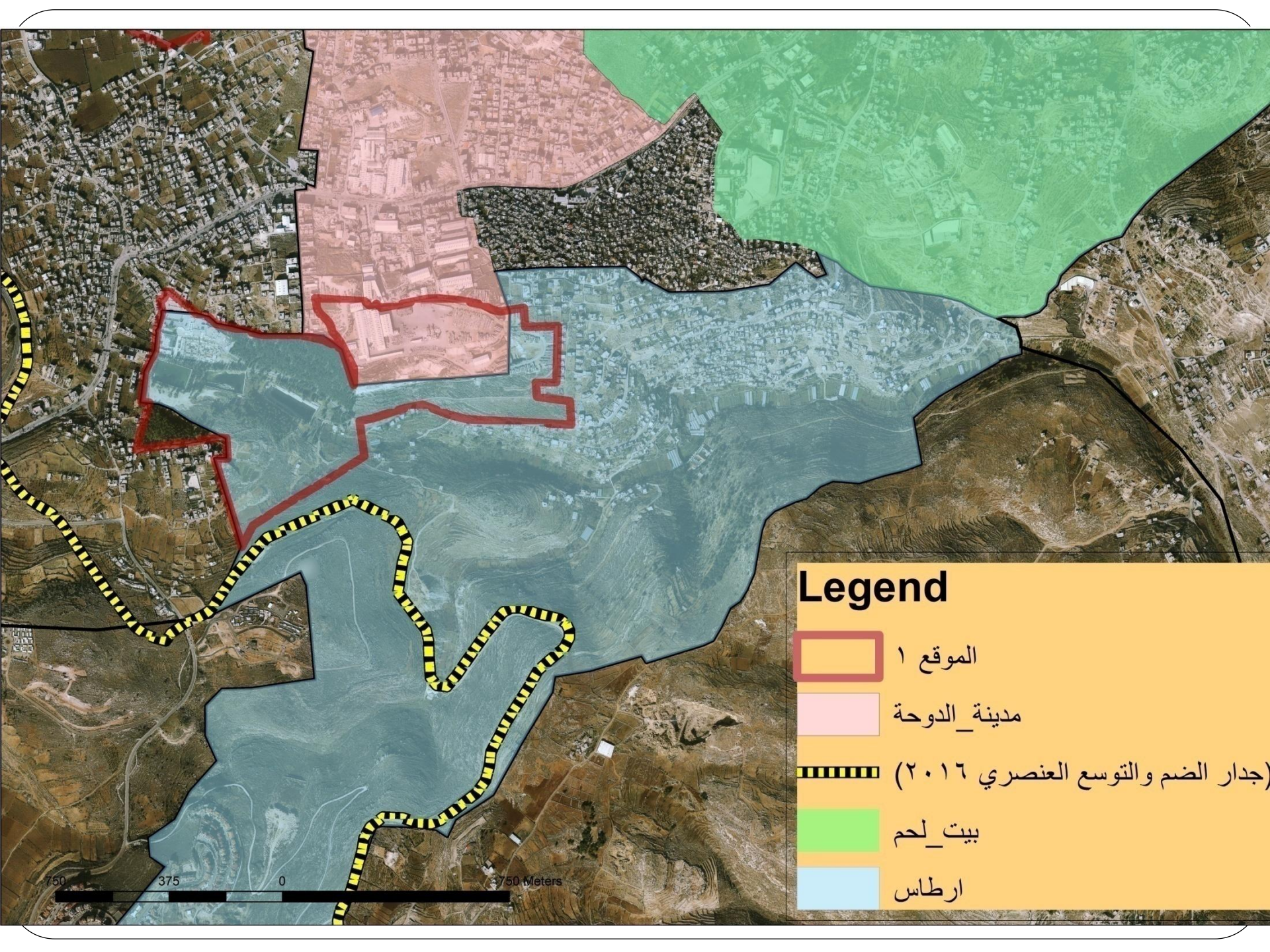
Site Analysis

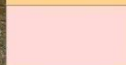

Legend

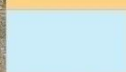
-  الموقع ١
-  مدينة_الدوحة
-  (جدار الضم والتوسع العنصري ٢٠١٦)
-  بيت_لحم
-  ارطاس

750 375 0 375 Meters



Legend

مصانع قصر_المؤتمرات برك_سليمان

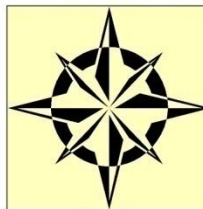

230 115 0 230 Meters

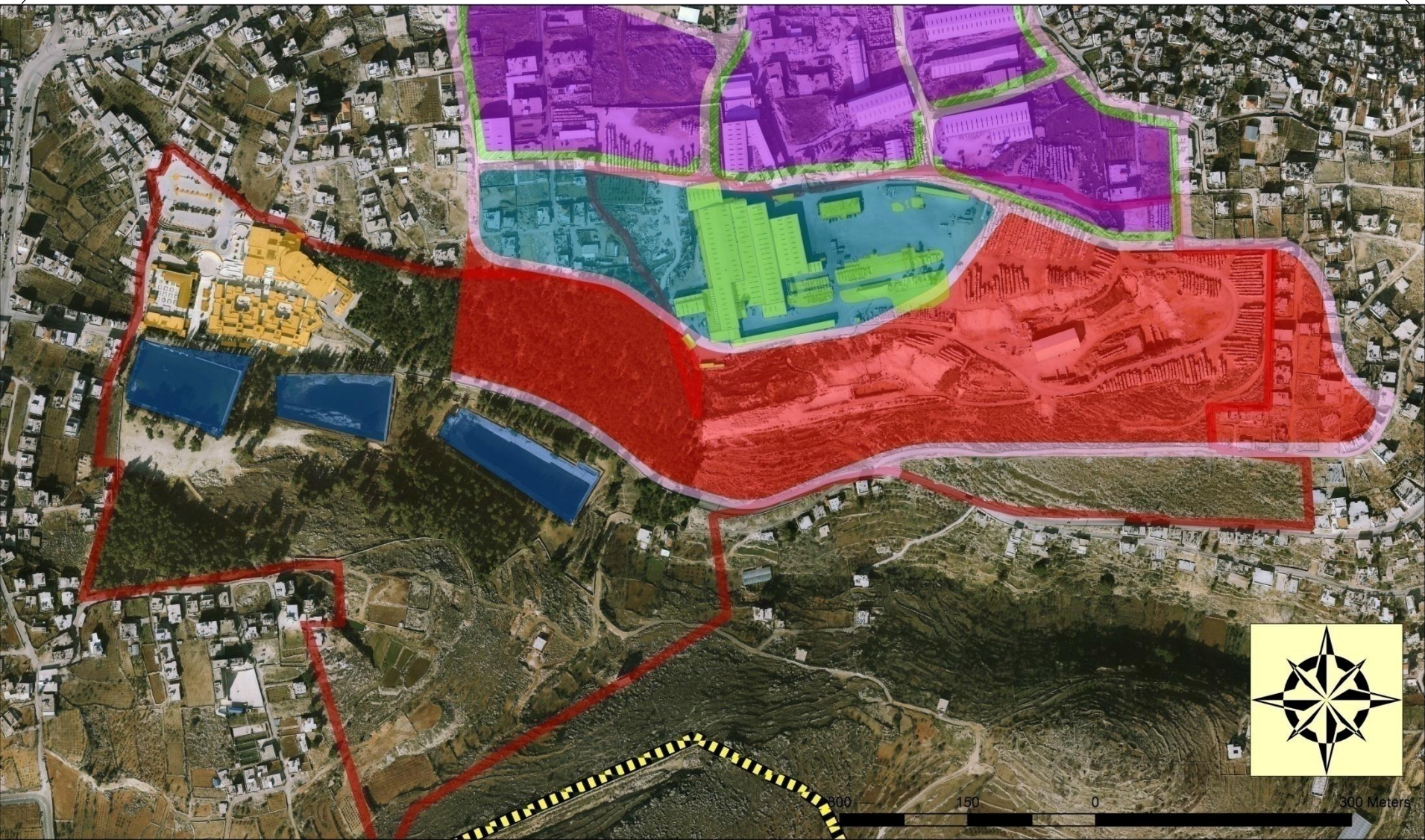

Legend

- | | | | | | | | | | | | | | | | |
|--|-------|---|---------------|---|------------|---|------------|--|------------|---|-------|---|------------|---|--------------|
|  | مصانع |  | قصر_المؤتمرات |  | برك_سليمان |  | مباني_عامه |  | حديقة عامة |  | سكن أ |  | شارع مقترح |  | مرافق سياحية |
| | | | | | | | | | | | | | |  | منطقة صناعية |

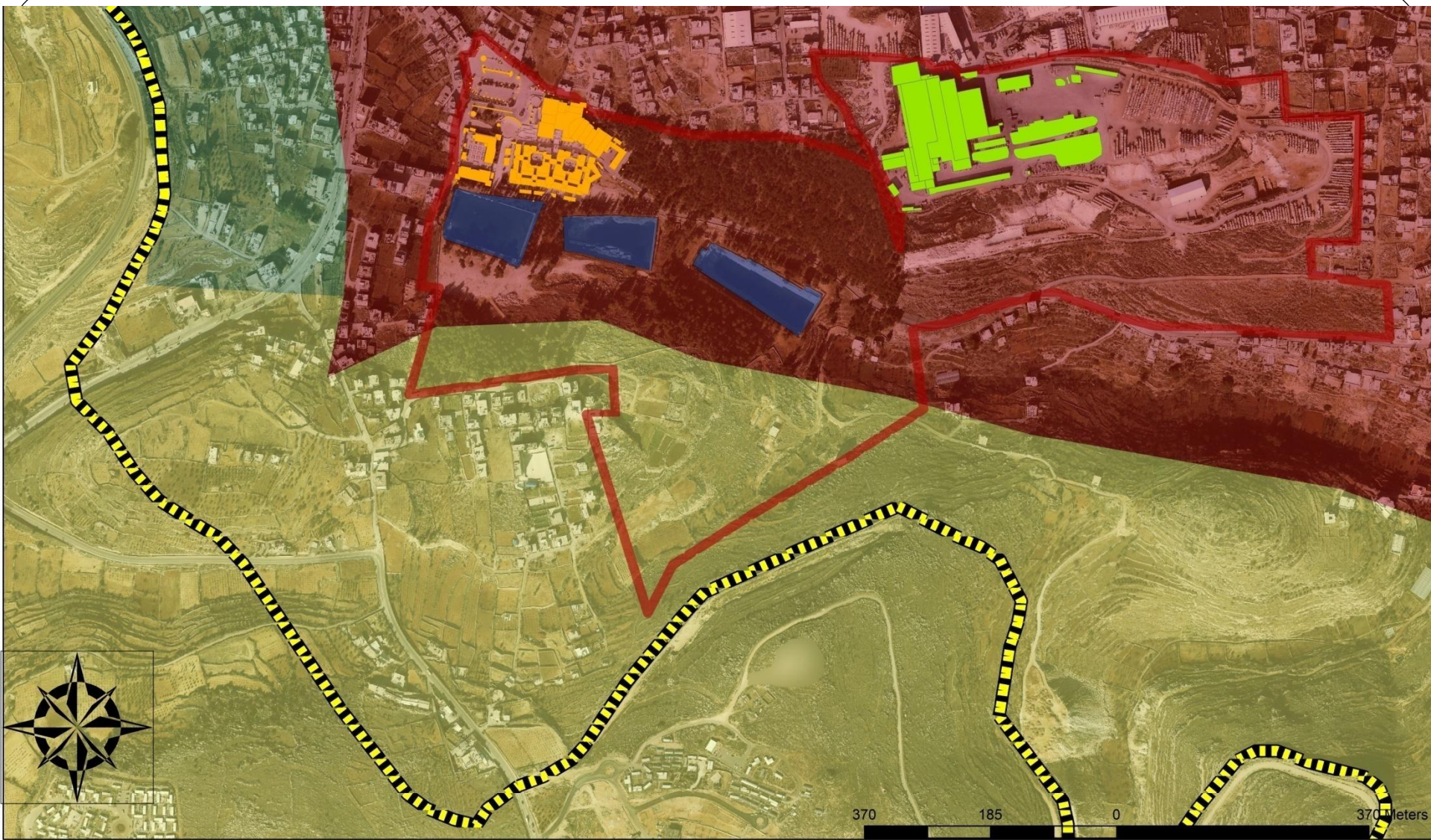





Site analysis #2

الخدمات القريبة من موقع المشروع

المدارس ٧

الكنائس ١

المساجد ١

مستشفى ١

ملعب ١

Legend

المدارس

كنيسة الخضر

مساجد

شوارع محلية

شوارع رئيسيه

حدود المشروع

ملعب الخضر الدولي

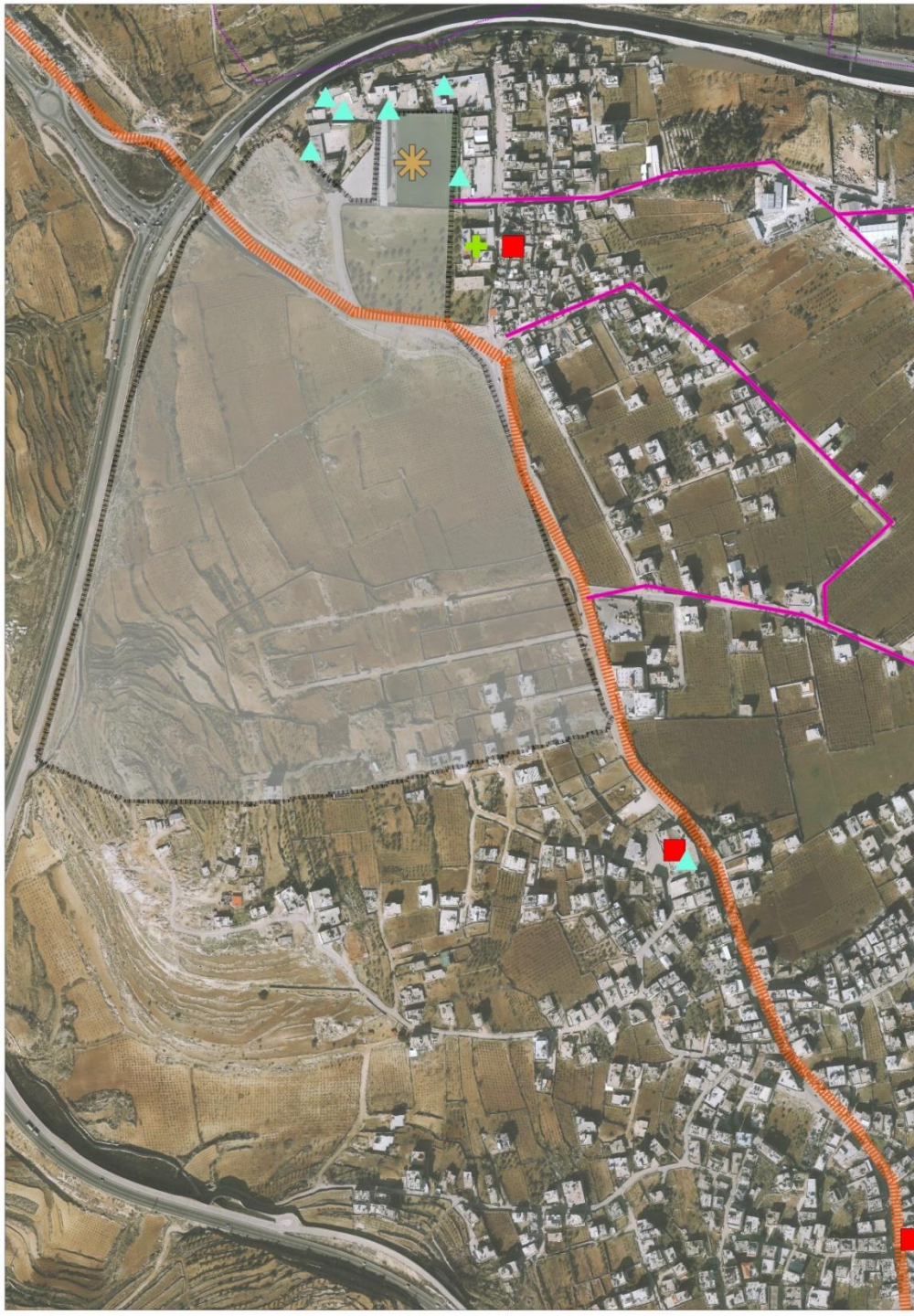

As Oslo I Accord

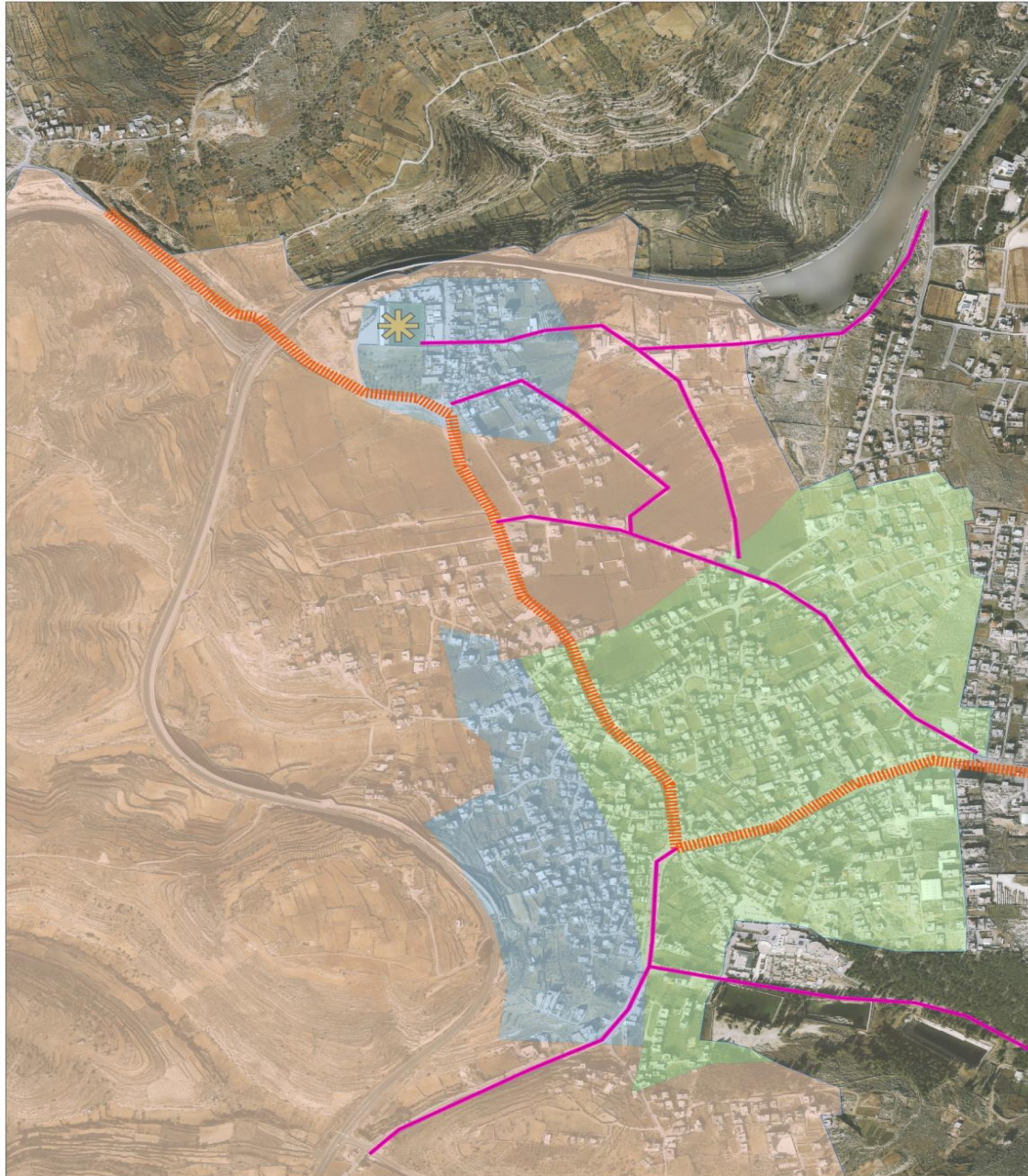

Legend

Area_ABC_08

- منطقة أ (Area A) - Green
- منطقة ب (Area B) - Blue
- منطقة ج (Area C) - Orange
- منطقة خضراء او محميات طبيعية (Natural or Green Areas) - Pink

Sales

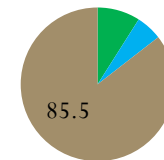

- A
- B
- C

تصنيفات الأراضي في منطقة المشروع

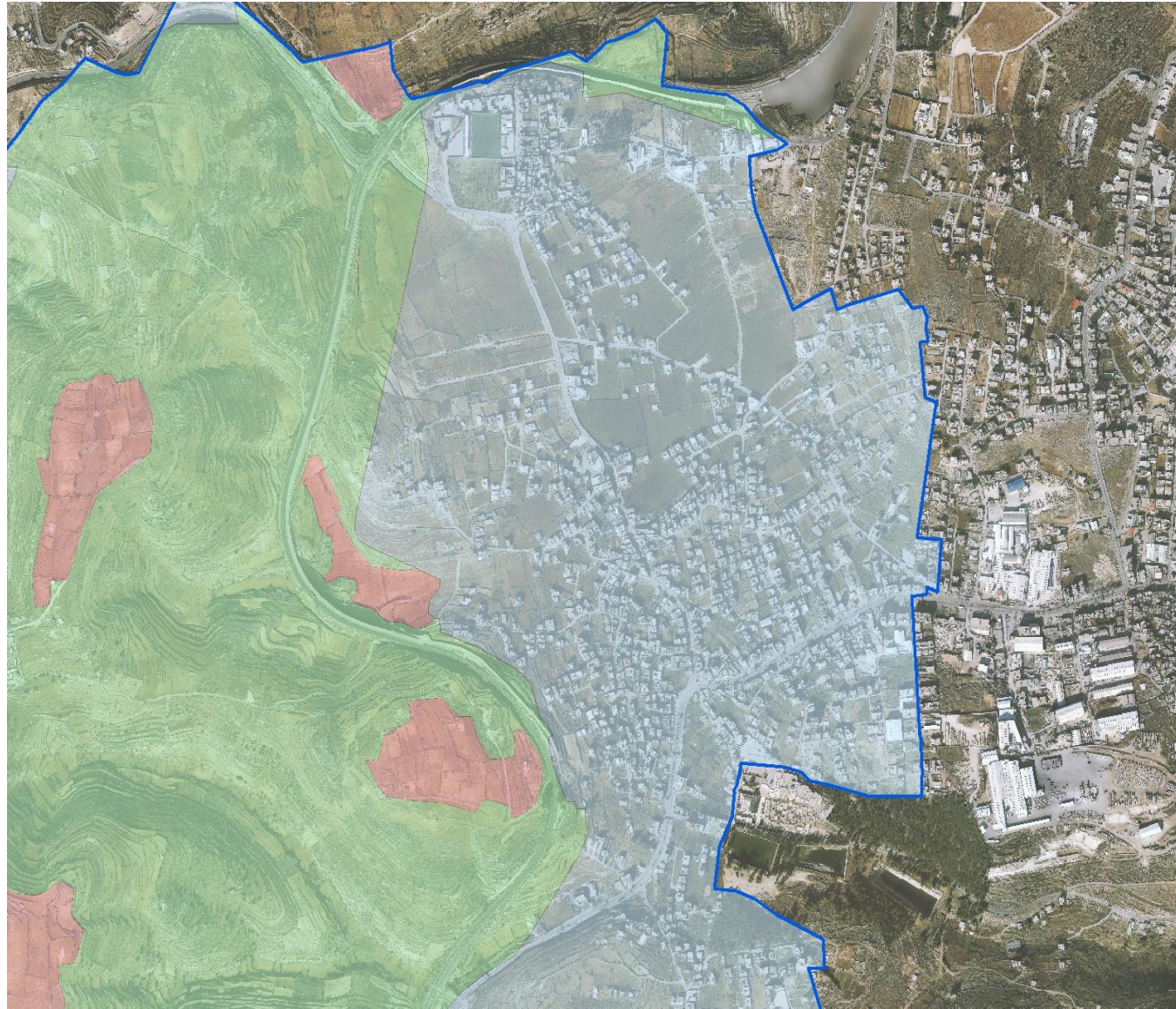

Legend

Agricultural_Land_Classification_Extract

Agricultur

- اراضي عالية القيمة الزراعيه
- اراضي متوسطة القيمة الزراعيه
- اراضي منخفضة القيمة الزراعيه
- غابات

شبكات الطرق الموصلة لموقع المشروع

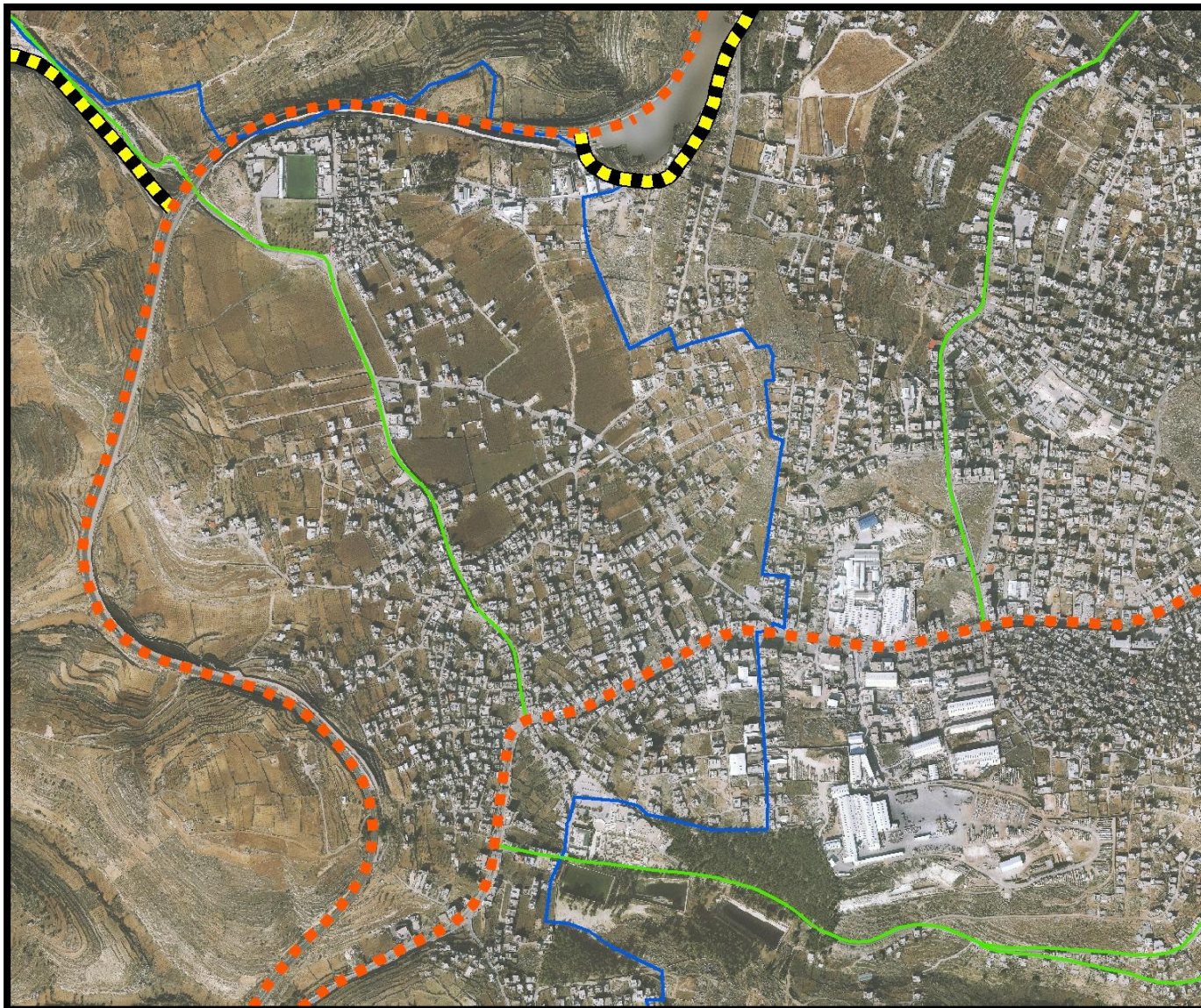

Legend

شبكات الطرق

— <all other values>

RoadType_A

—

— اقليمي

— ترابي

— رئيسي

— محلي

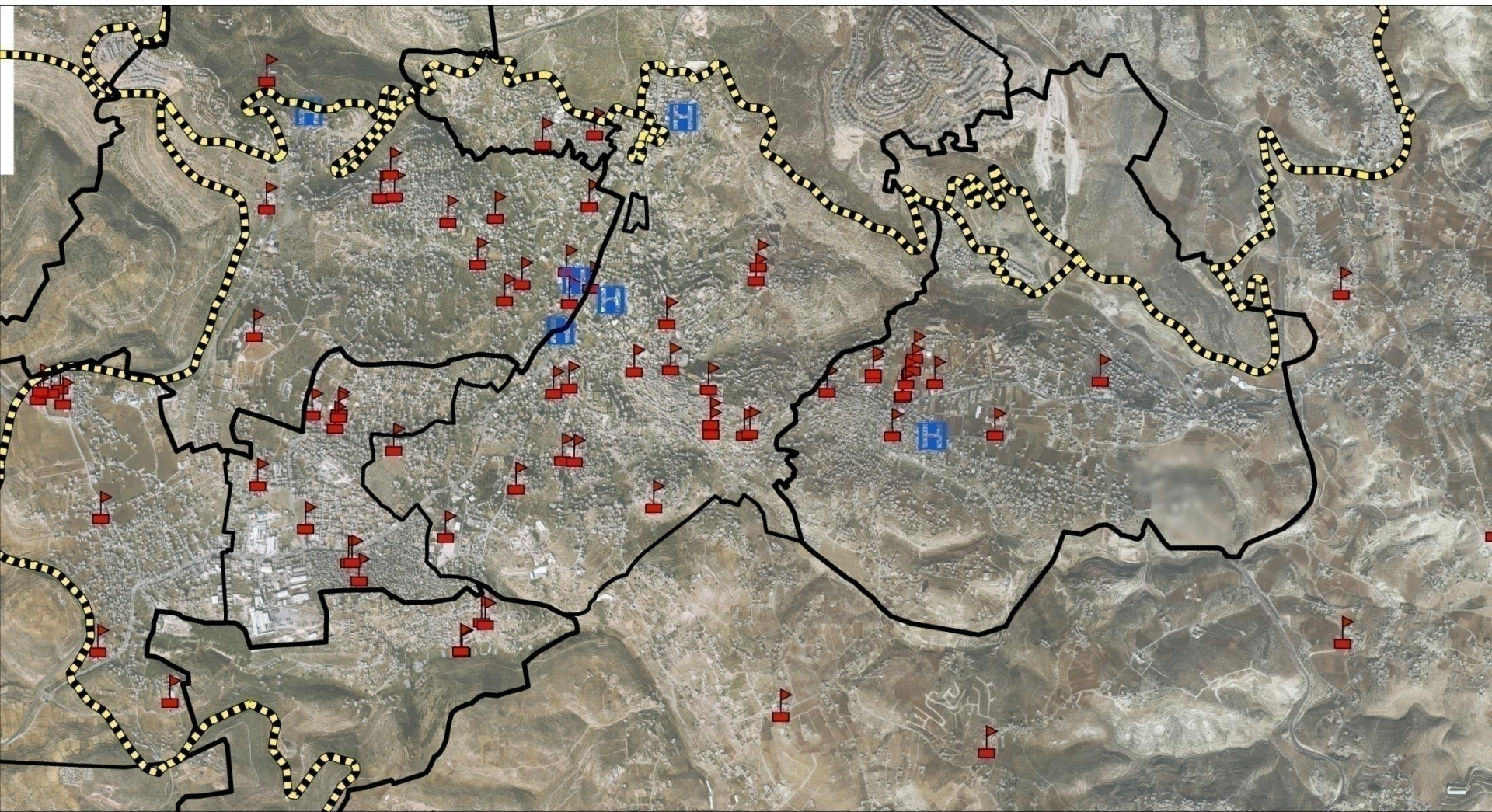

Legend

 Hospitals (المستشفيات)

 (جدار الضم والتوسع العنصري ٢٠١٦)

 Schools (المدارس)



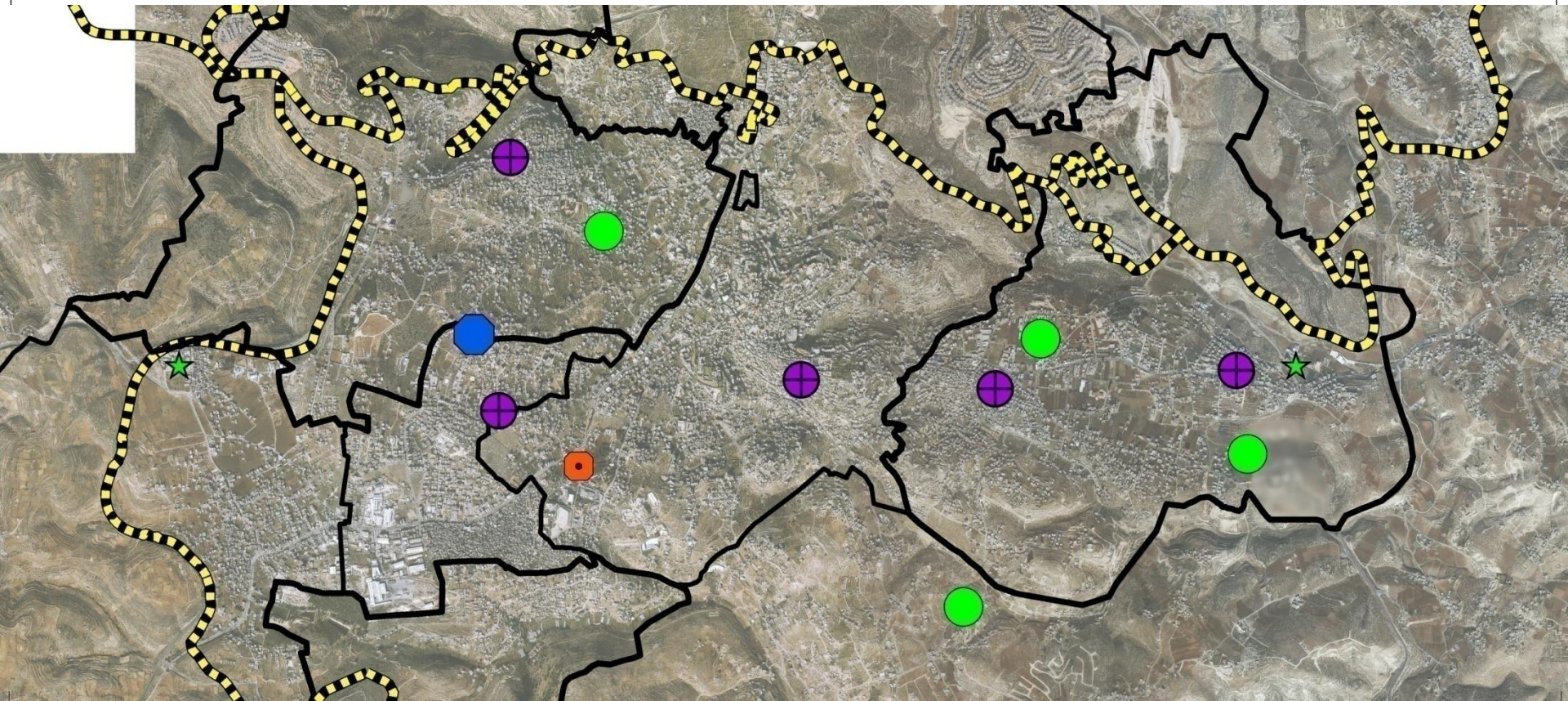

Legend

المنشآت الرياضيه

NAME

	Soccer:Al-Sahel Playground		Sports Center:Arab Orthodox Club		Sports Center:YMCA		
	Soccer:Crimsan Playground		Sports Center:Arthothox Club		Stadium : Alkahder Stadium		
	Basketball:Abu Ammar Sports Hall		Soccer:Osh Ghurab Playground		Sports Center:Children Doha Cultural Center		Stadium:Local Stadium
	Soccer		Sports Center:Al-Walja Sports Club		Sports Center:Islamic Club		Swimming:Deighol Pool

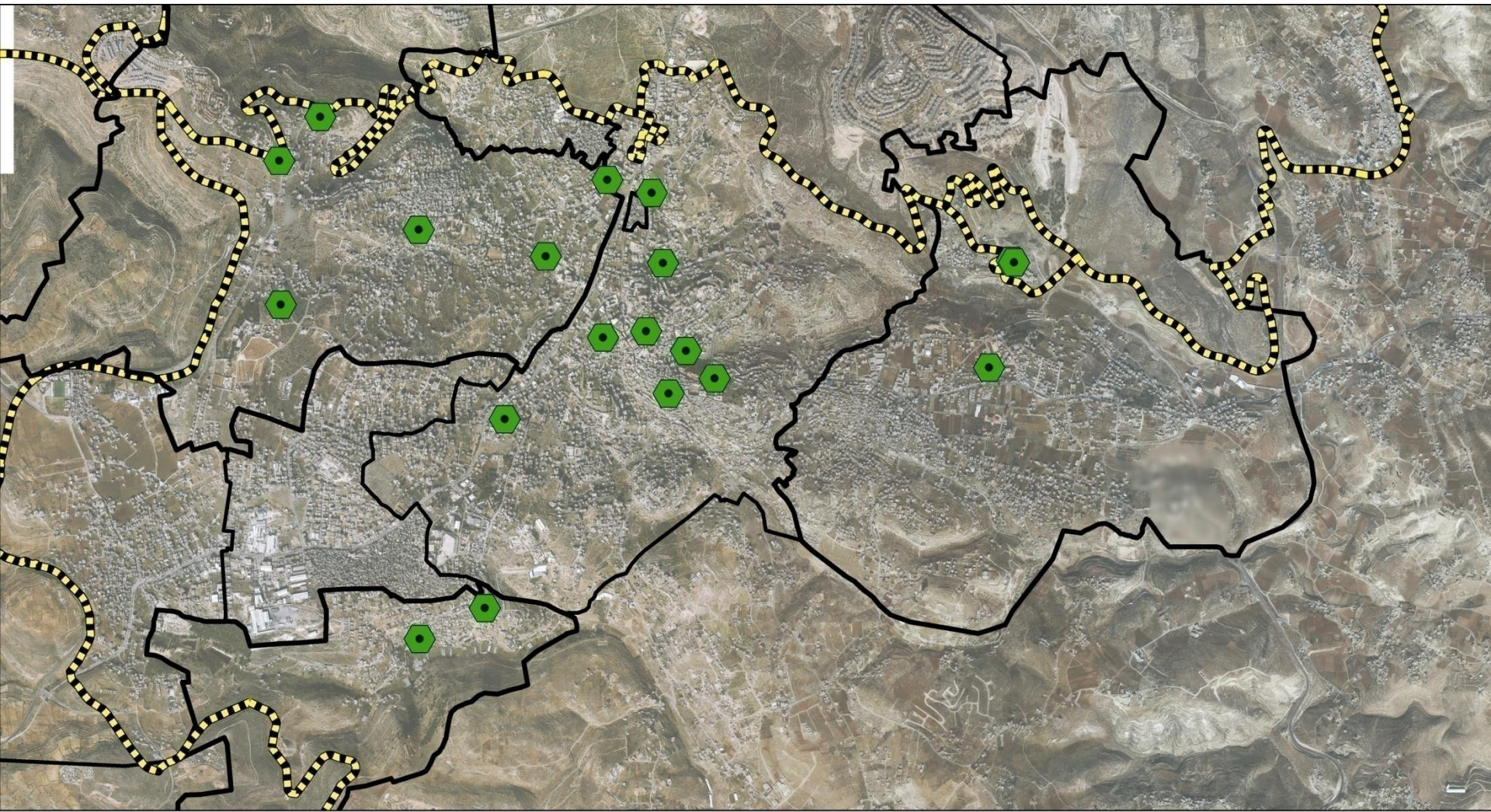

Legend

فندق (جدار الضم والتوسع العنصري ٢٠١٦)  

عدد الفنادق ٣٦
عدد النزلاء ٢١.٩٨٠
عدد الغرف المتاحة ٣.٥٠٠

Negative effects

المؤثرات السلبية
جدار الفصل العنصري
البؤر الاستطانية
الاراضي المعزولة من الجدار



الحواجز الإسرائيلية

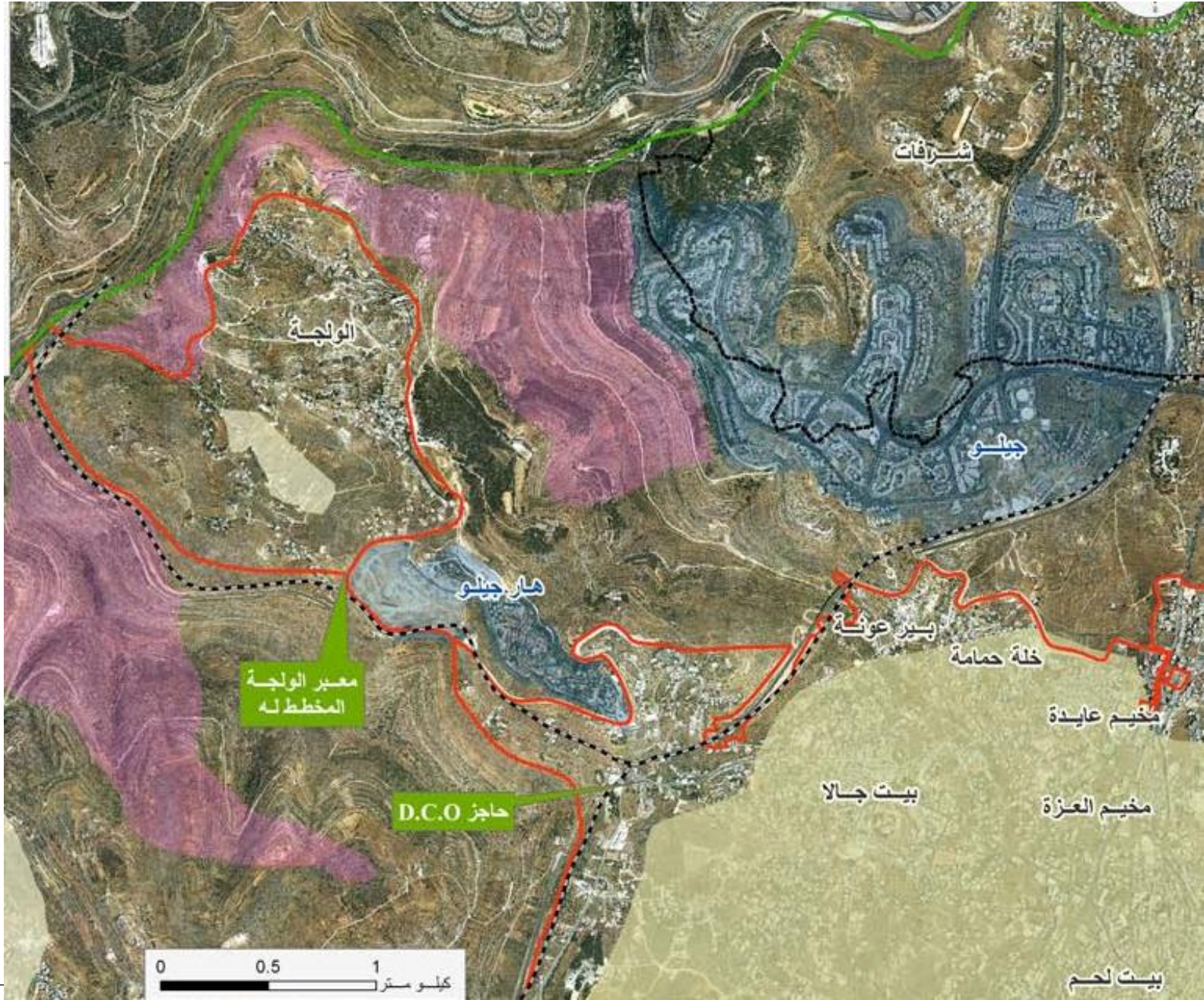

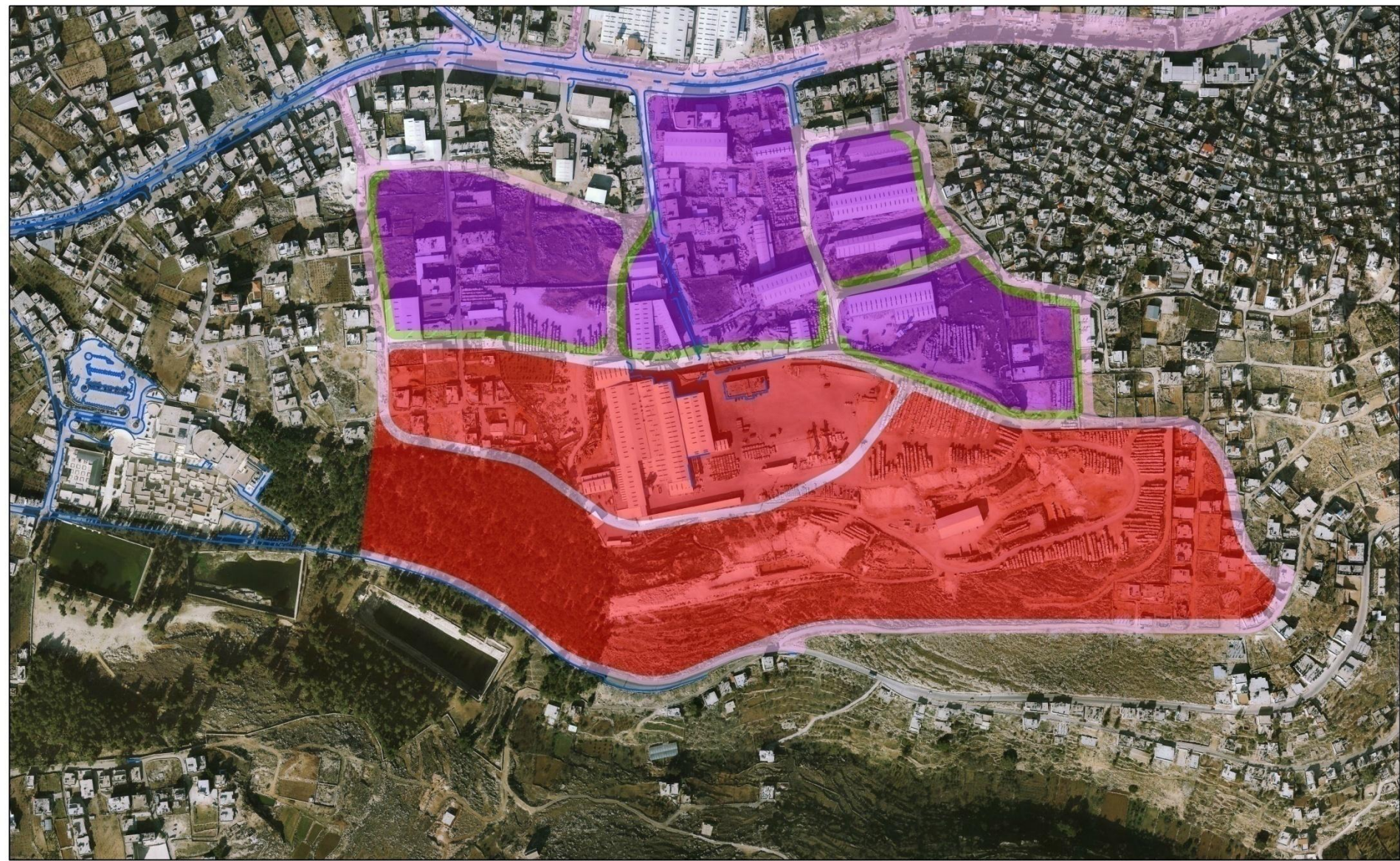

Legend

- | | | | | | | | |
|---|------------|---|--------------|---|------------|---|--------------|
|  | حديقة عامة |  | مرافق سياحية |  | شارع مقترح |  | |
| | | | | | |  | منطقة صناعية |

Positive effects

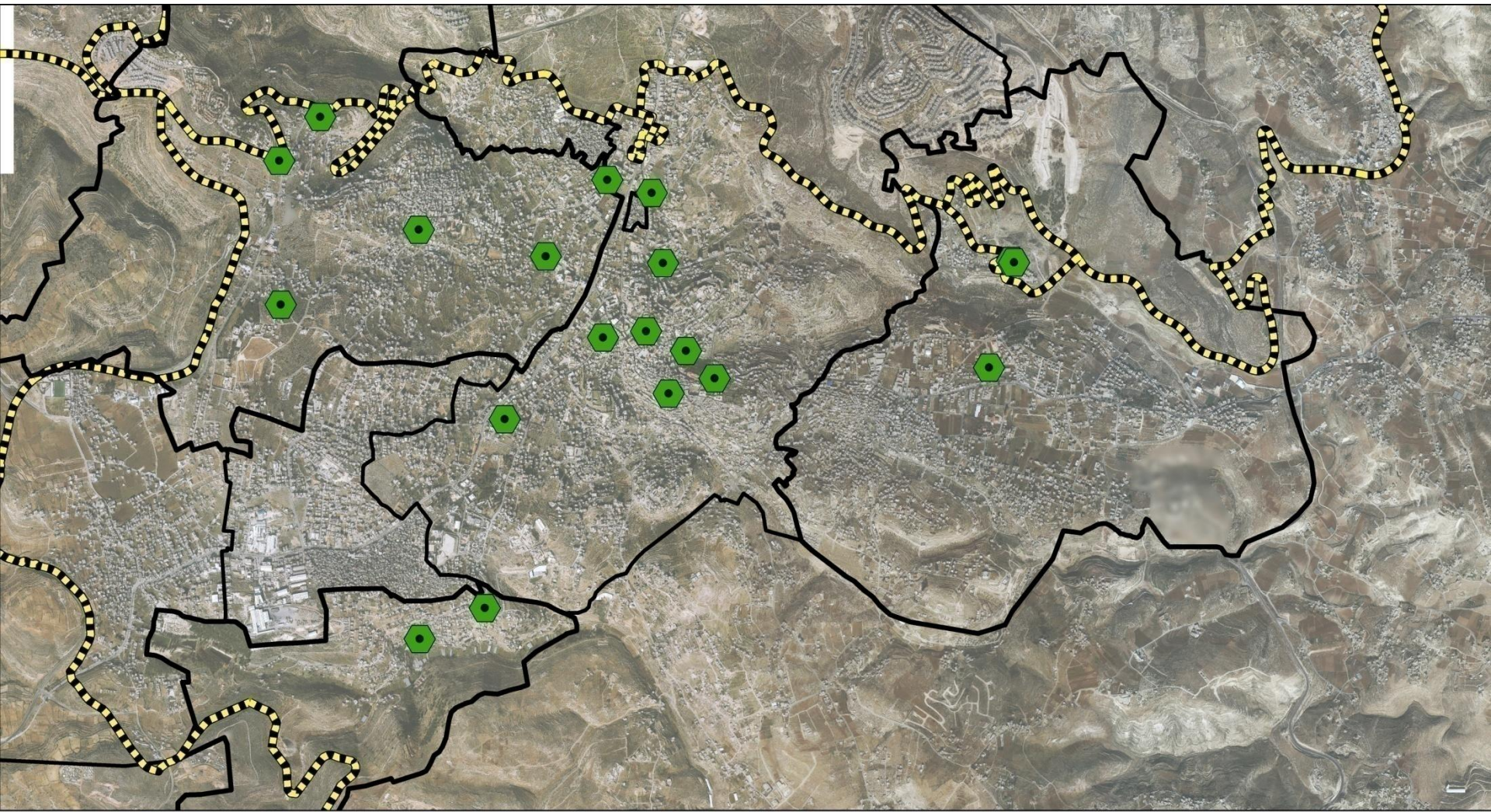

Legend

فندق (جدار الضم والتوسع العنصري ٢٠١٦)  

عدد الفنادق ٣٦
عدد النزلاء ٢١.٩٨٠
عدد الغرف المتاحة ٣.٥٠٠

المدارس

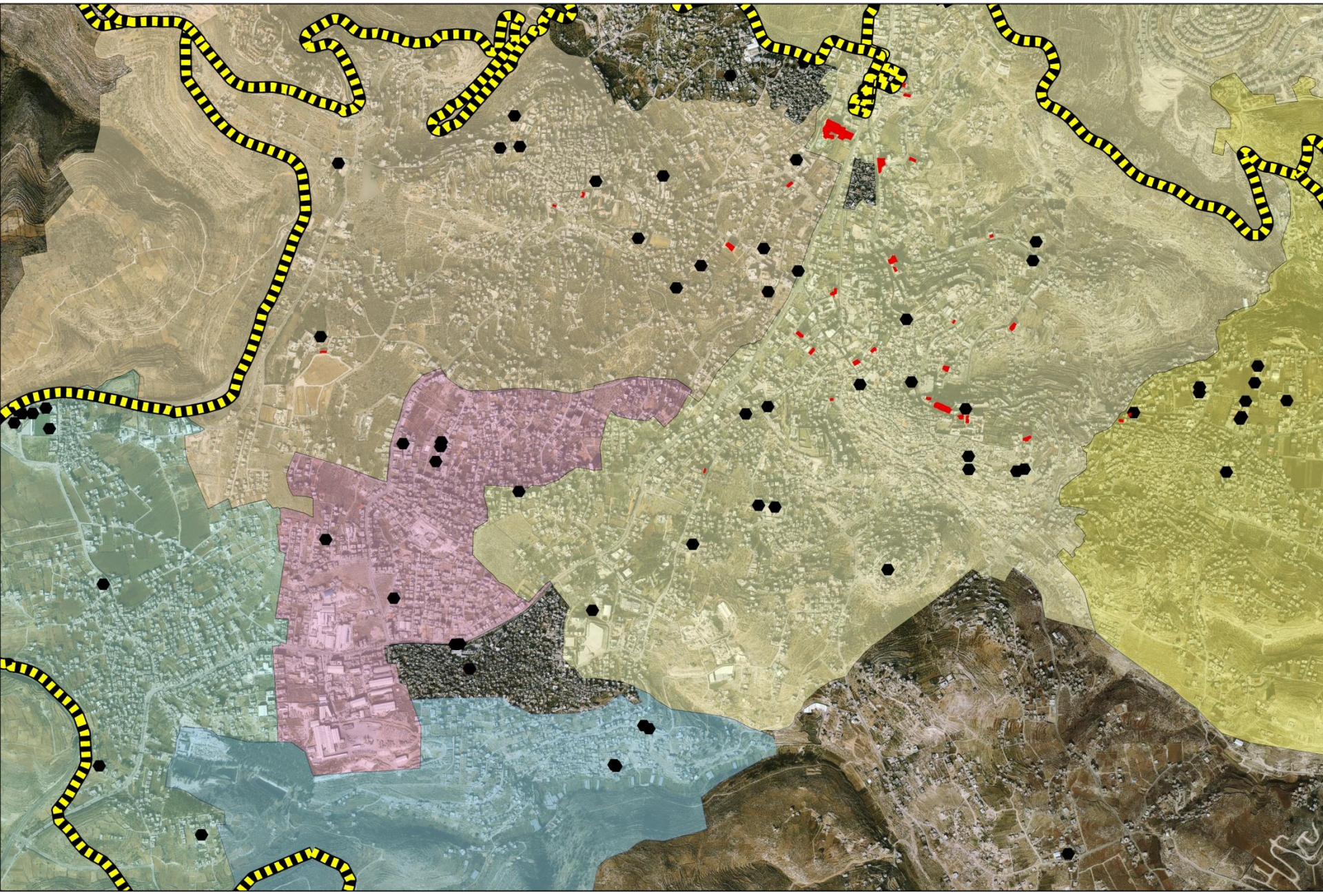

المستشفيات

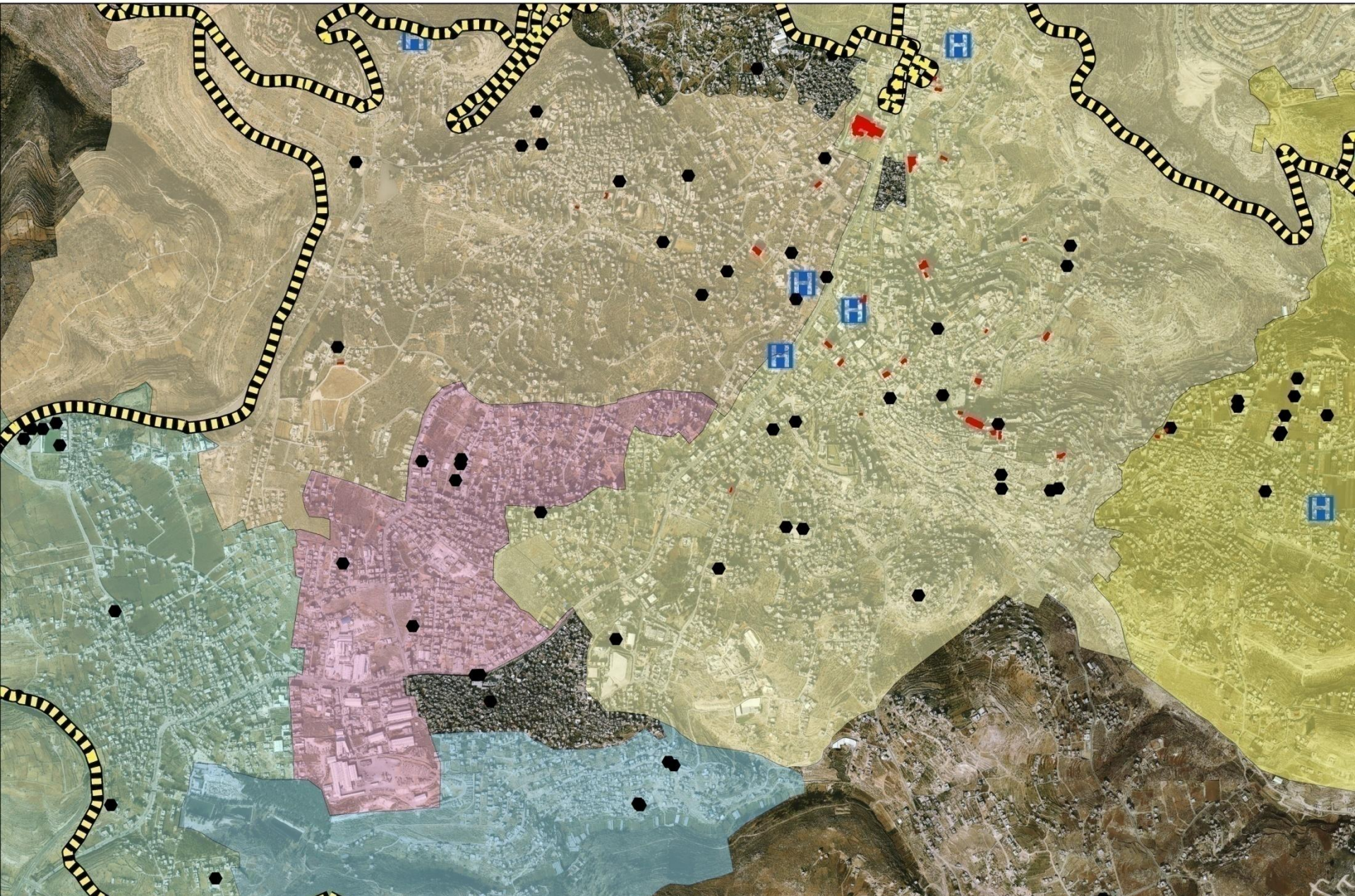

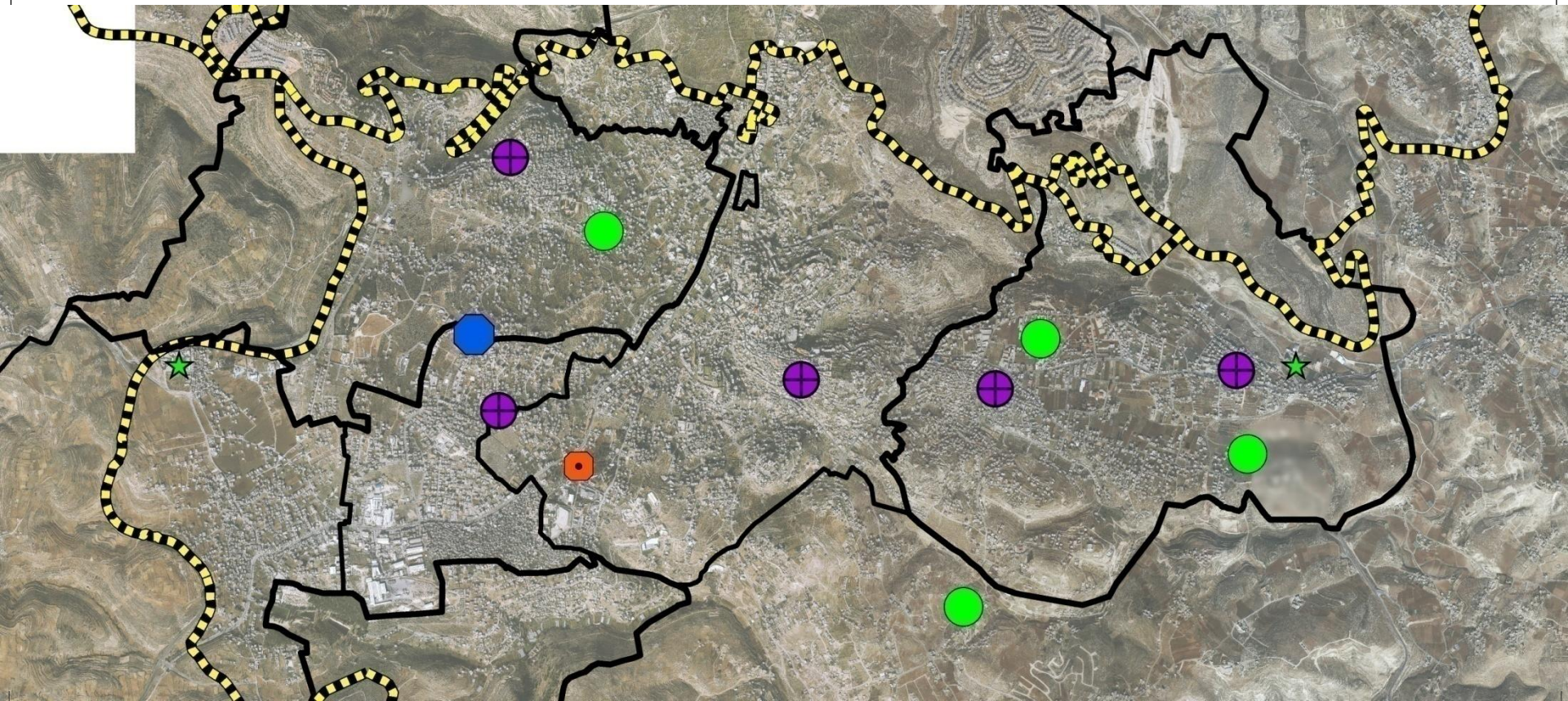

Legend

المنشآت الرياضيه

NAME

	Soccer:Al-Sahel Playground		Sports Center:Arab Orthodox Club		Sports Center:YMCA		
	Soccer:Crimsan Playground		Sports Center:Arthothox Club		Stadium : Alkahder Stadium		
	Basketball:Abu Ammar Sports Hall		Soccer:Osh Ghurab Playground		Sports Center:Children Doha Cultural Center		Stadium:Local Stadium
	Soccer		Sports Center:Al-Walja Sports Club		Sports Center:Islamic Club		Swimming:Deighol Pool

الشوارع

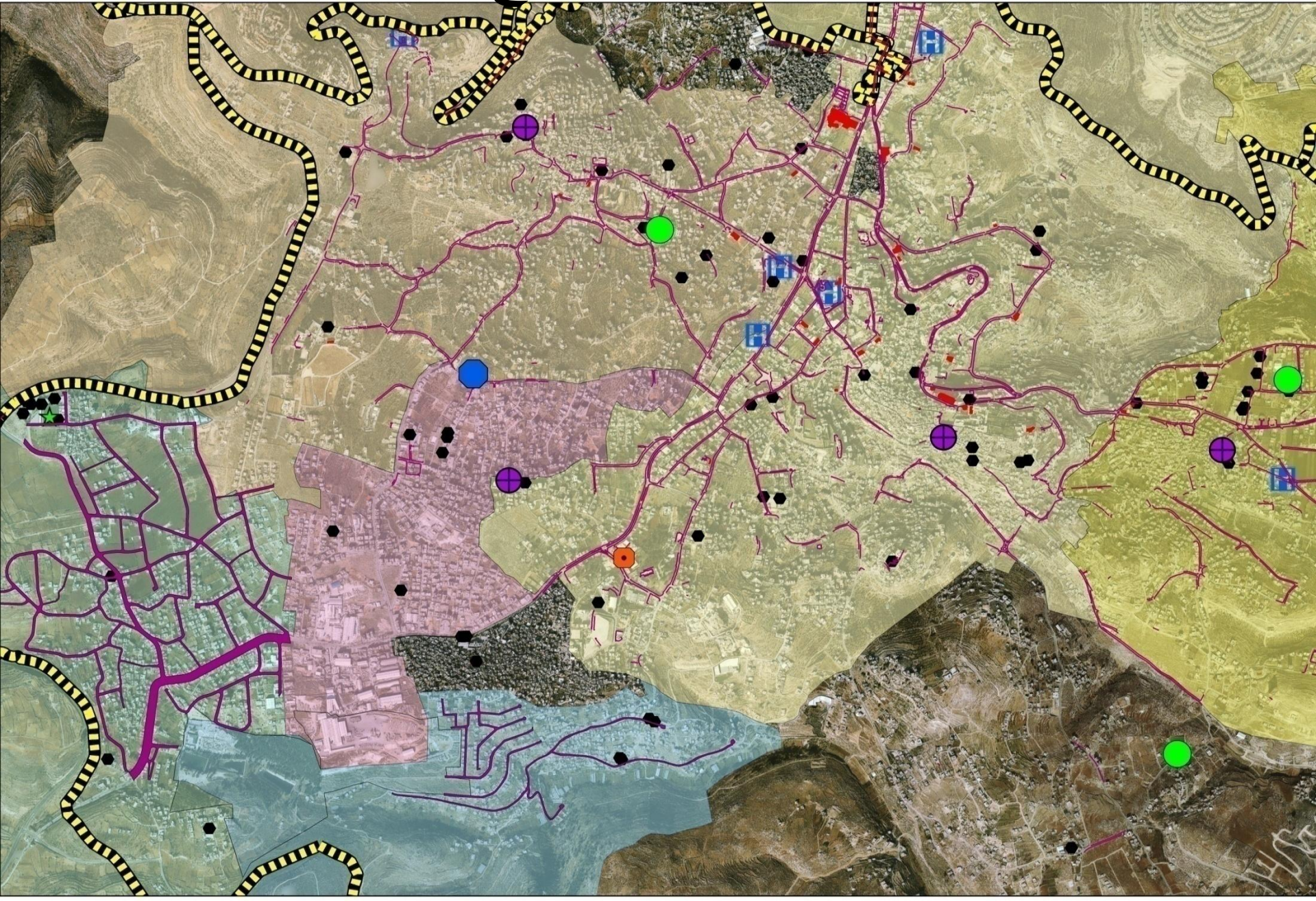

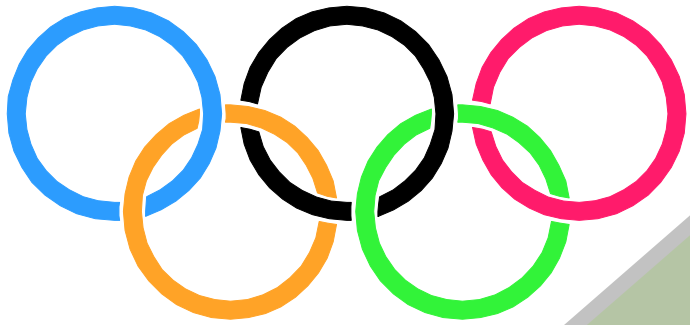

CONCEPT

CONCEPT

Creating a Palestinian Olympic sports which of hosting Olympic Games and make international competitions three zones across the city are proposed with venues selected on the basis of existing and future urban development policies, legacy needs, long-term sport development and the use of the largest possible number of existing venues.

The Olympic village Zone, in the west of the city, would include the Completion Zone and Venues, the IBC/MPC (media village) .

The Forest Zone would involve the reclamation of industrial sites.

Impact of the Olympic Games at urban level

1. Physical impact
2. Socio-cultural impact
3. Political aspects
4. Economic effects of the Games

Classification of economic impacts of Olympic games

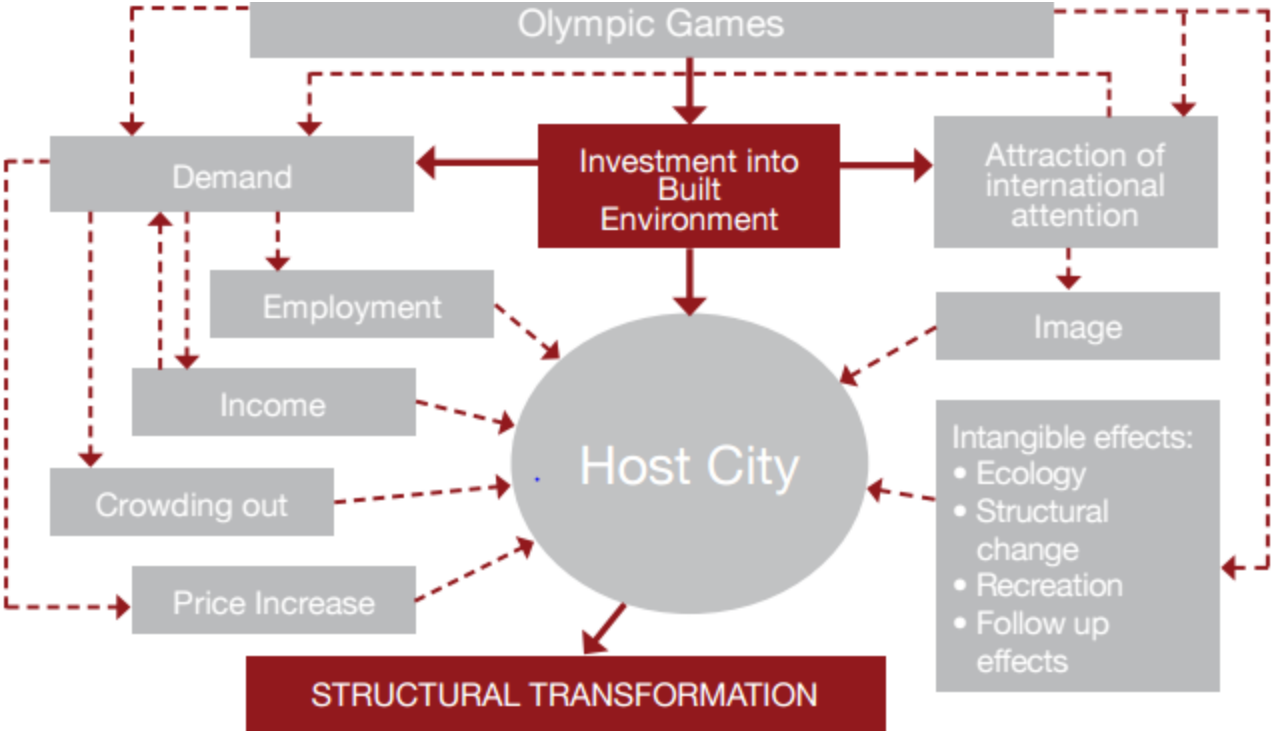

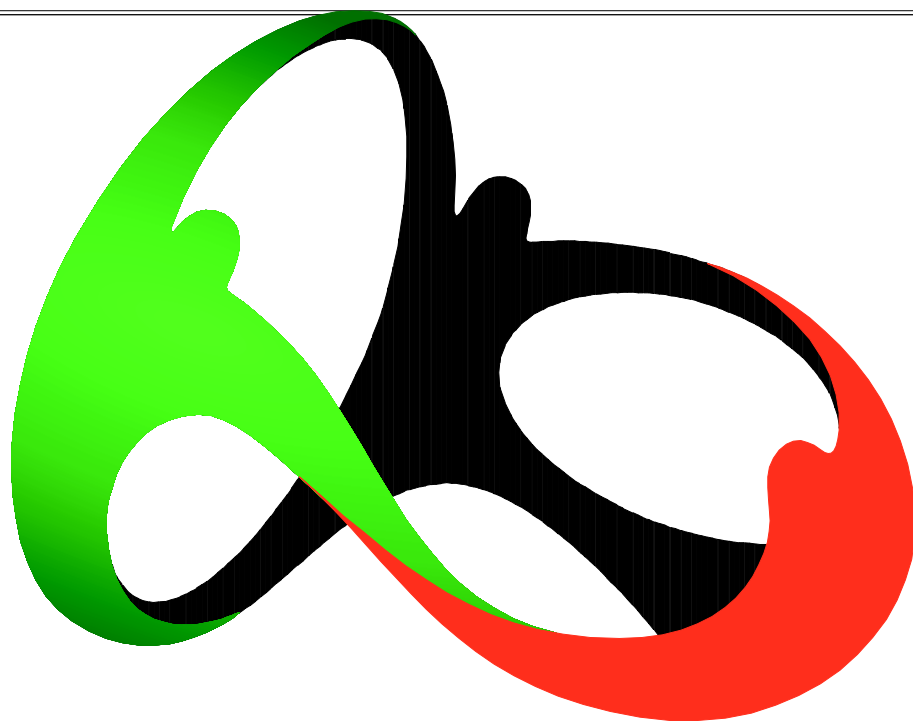

Olympic Villages

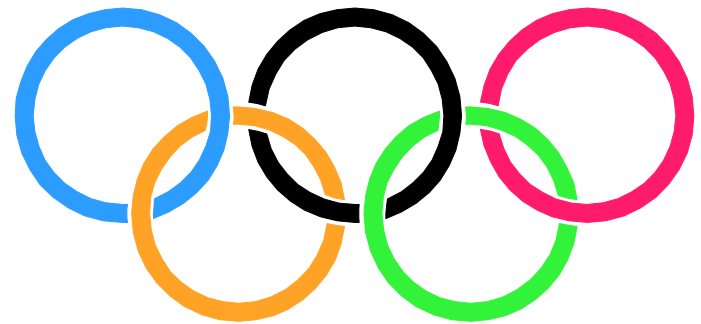

OLYMPIC VENUES

Completion Zone and Venues

- 1- Olympic village
- 2- International Broadcast Centre
Main Press Centre
- 3- Football cities

Zone one

Olympic village

1- Olympic Aquatic stadium

2-Olympic Hockey Center

3-Olympic tennis center

4- Athletic

5- baseball

6- football stadium

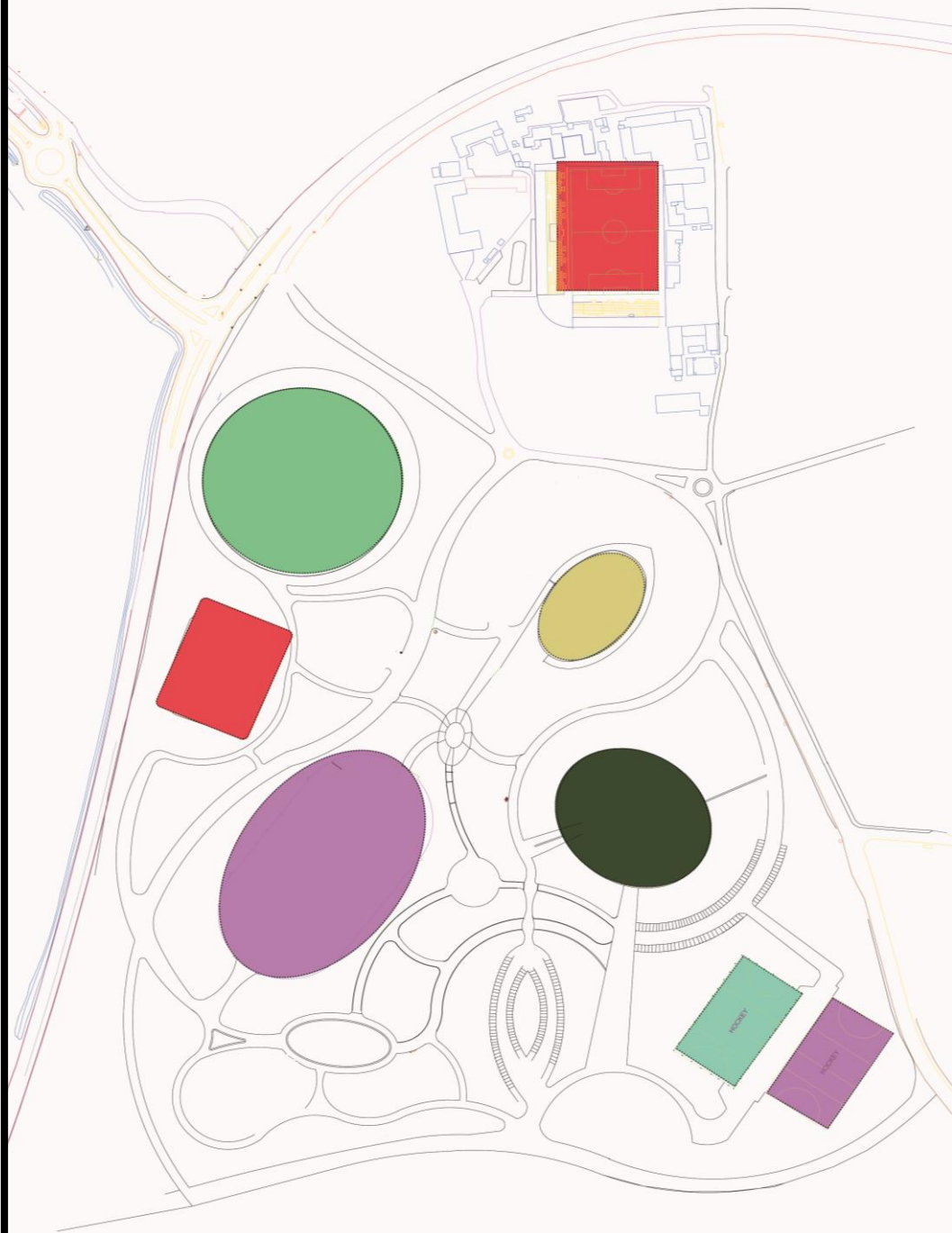

Football stadium



Tennis stadium



Hockey

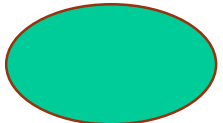

baseball

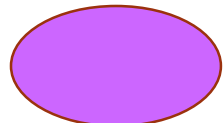

Athletic

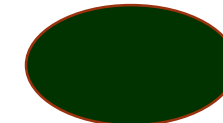

Indoor games



Aquatic center

100 m

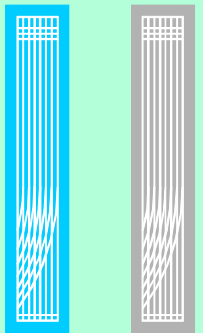
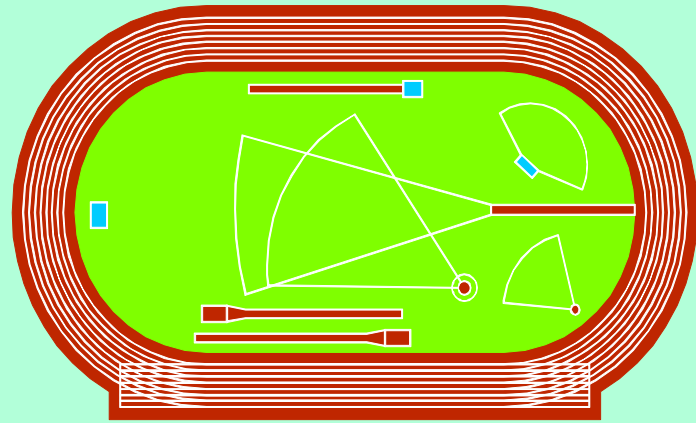
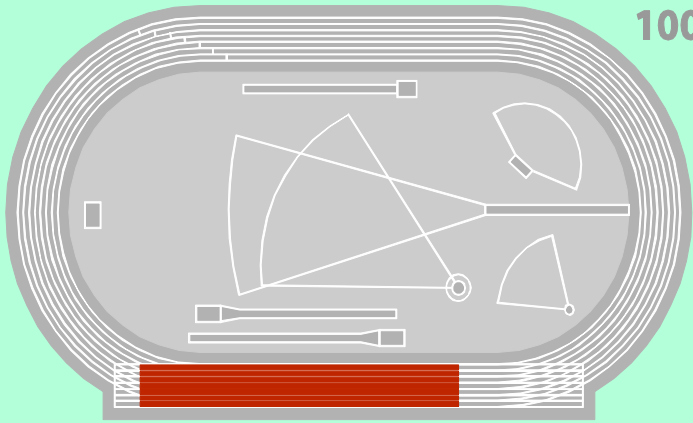

200 m

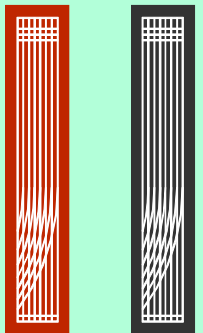
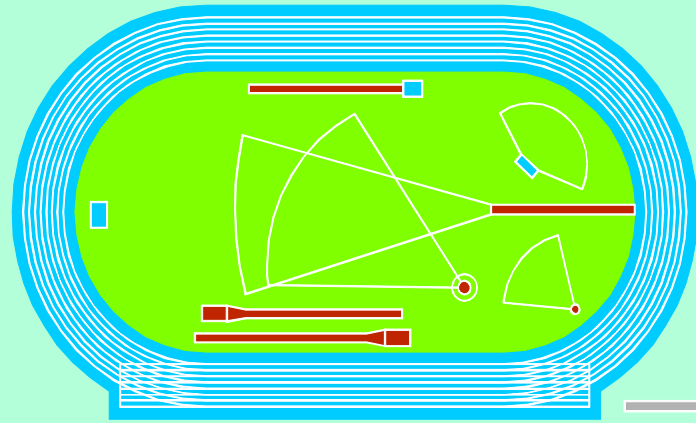
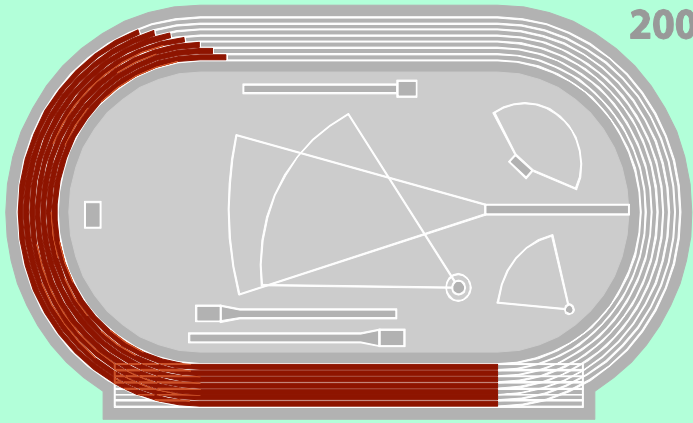

400 m

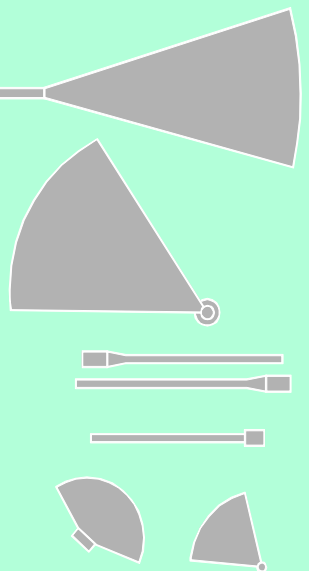
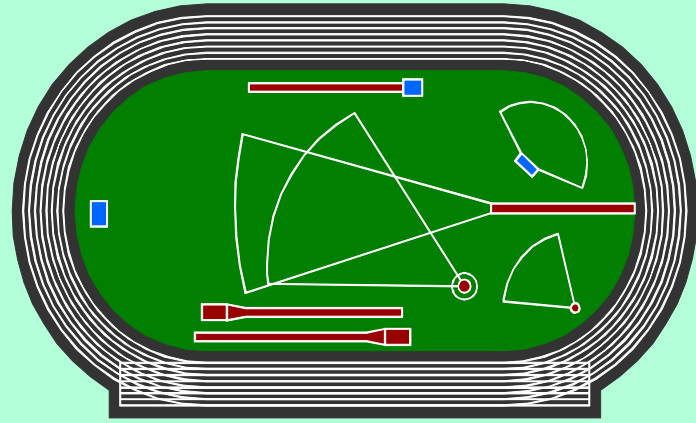
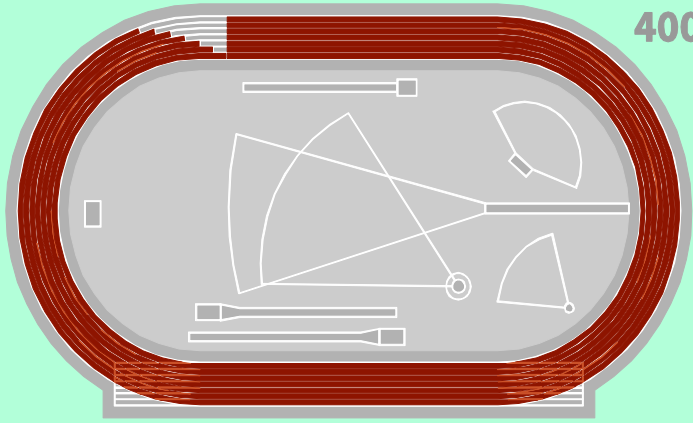

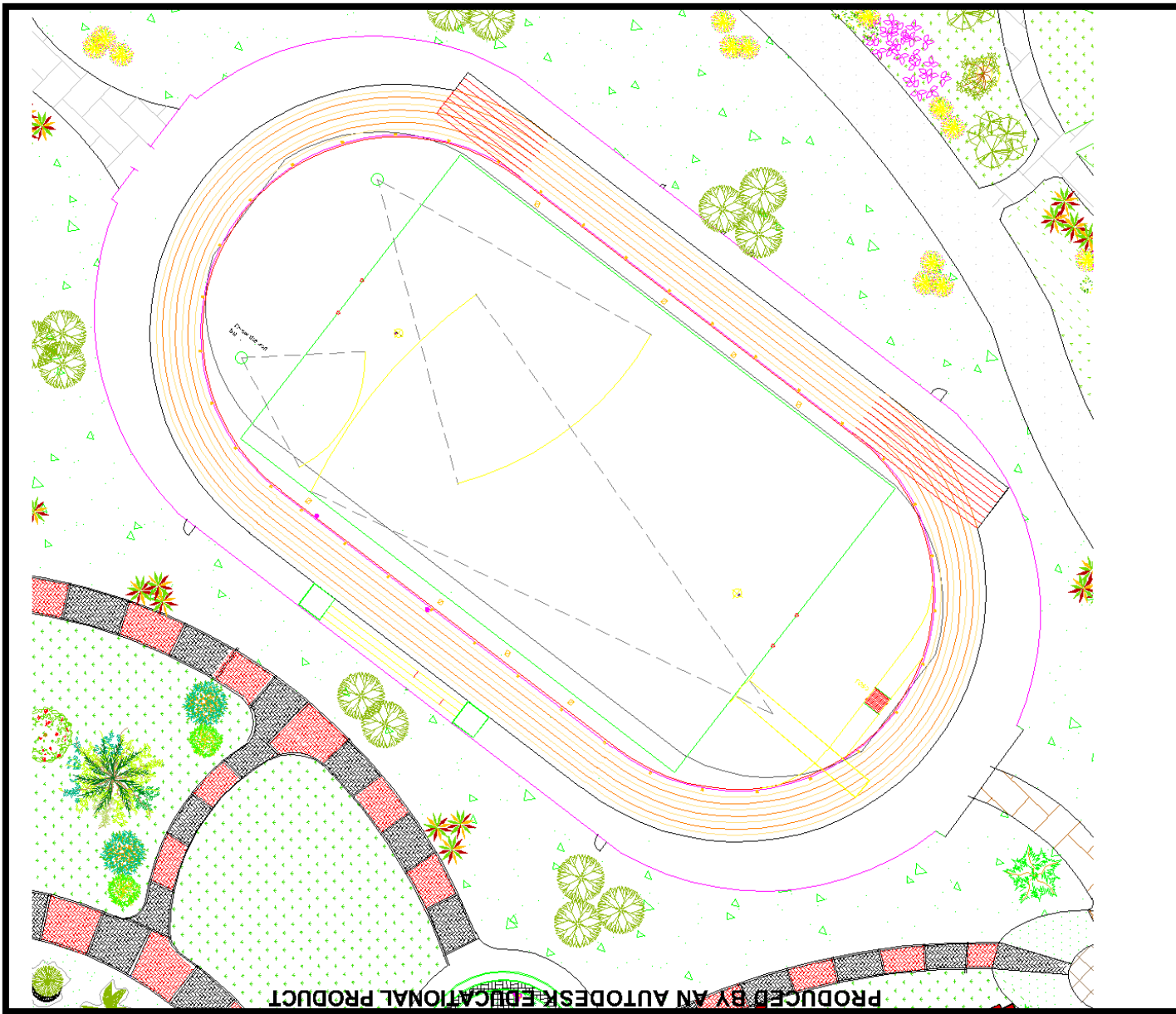

PRODUCED BY AN AUTODESK EDUCATIONAL PRODUCT

تبلغ مساحة الملعب
١٨ دونم

مارثون بيت لحم الدولي

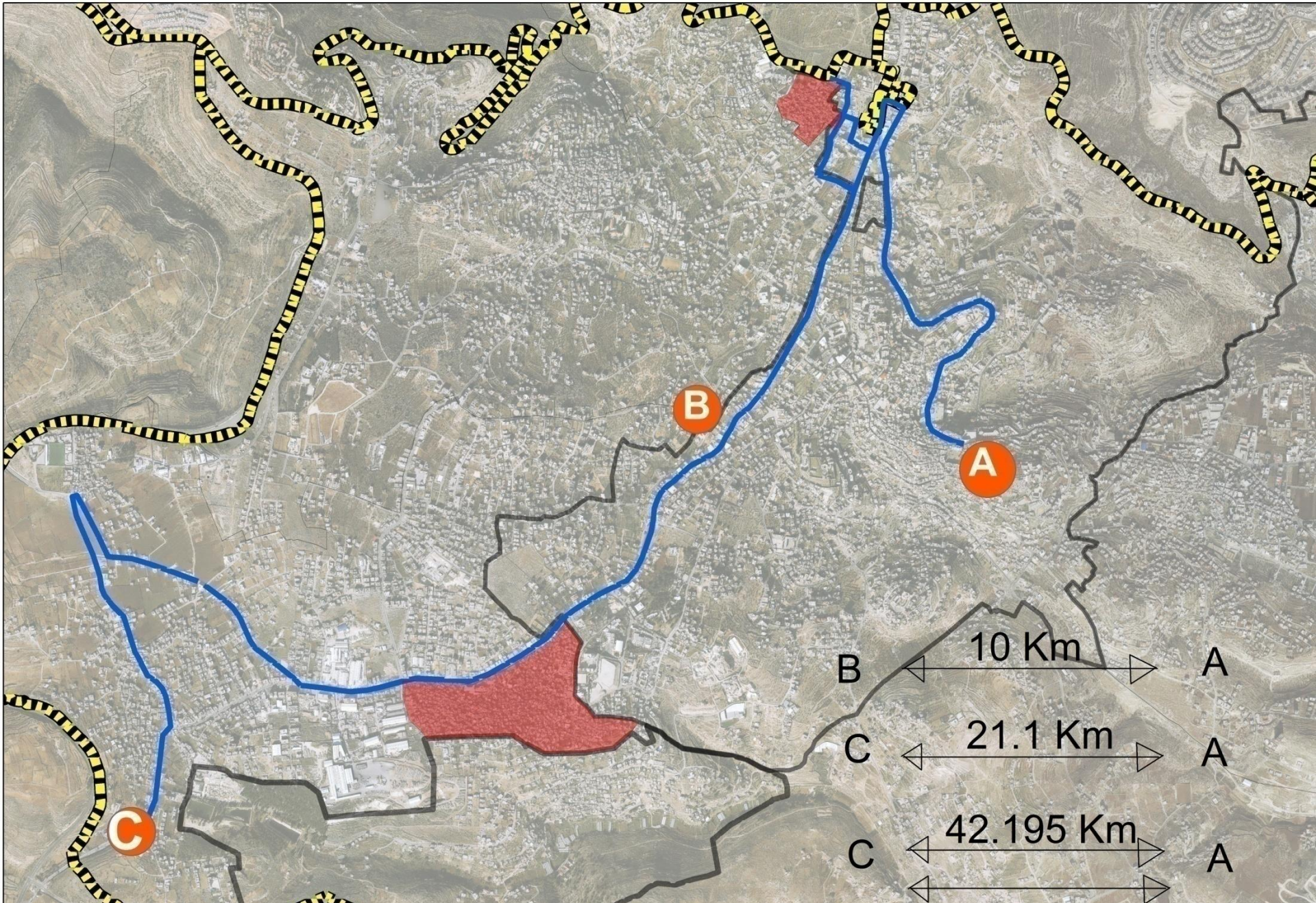

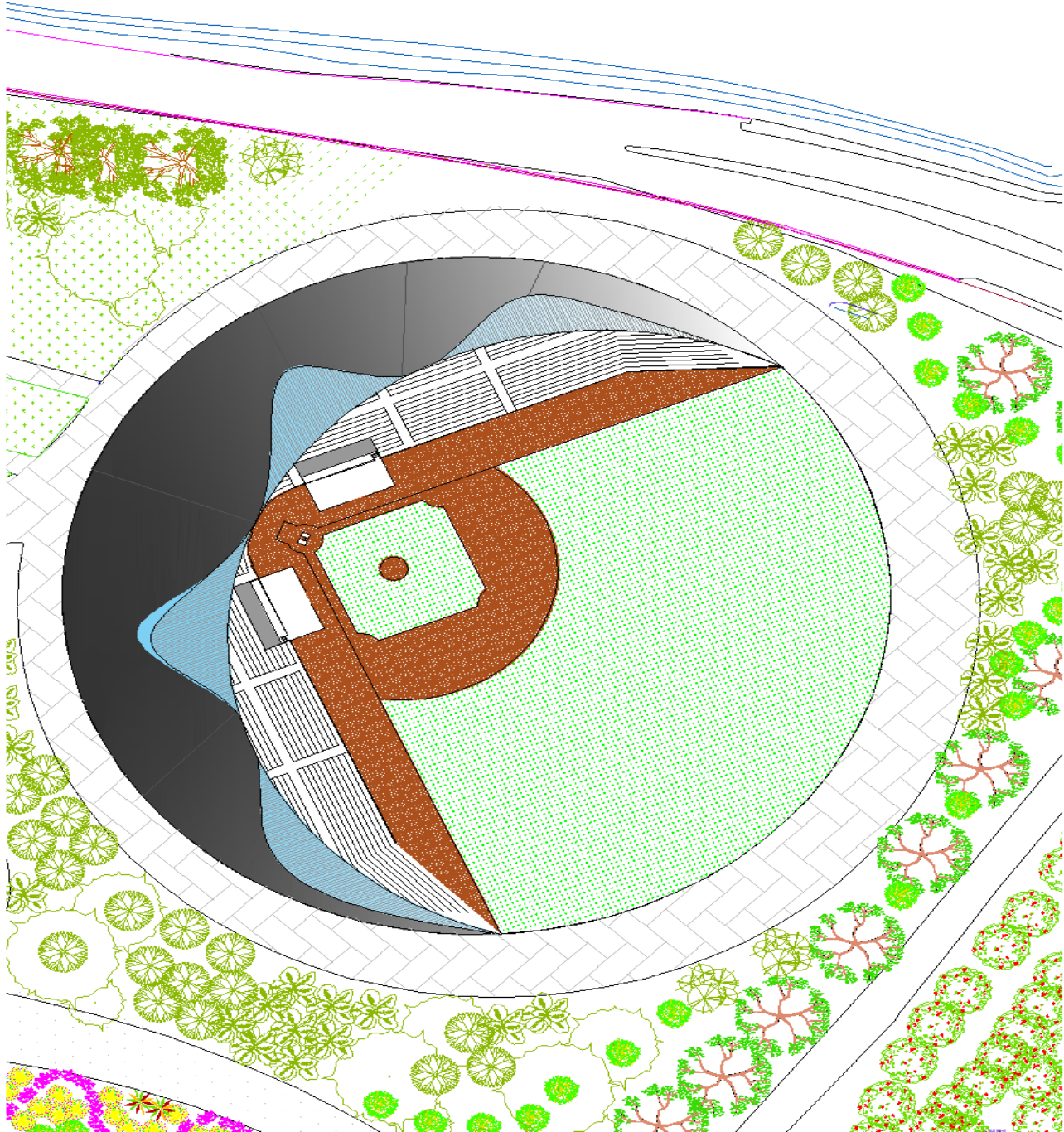

تبلغ مساحة ملعب
البوسيبول ١٨
دونم

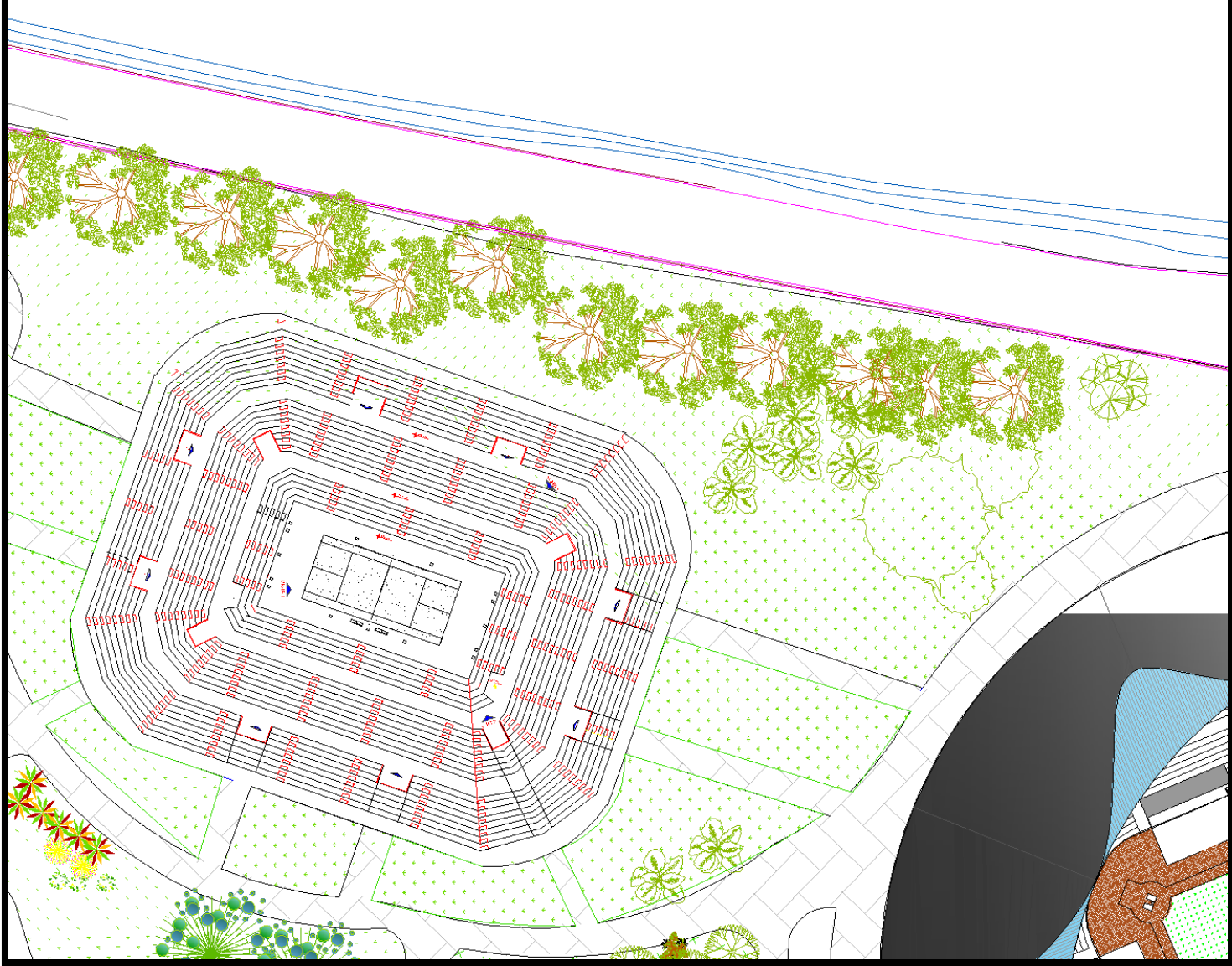

تبلغ مساحة
استاد التنس مع
المدرجات ٦
دونم



تبلغ مساحة
المسبح مع
المدرجات ٥
دونم

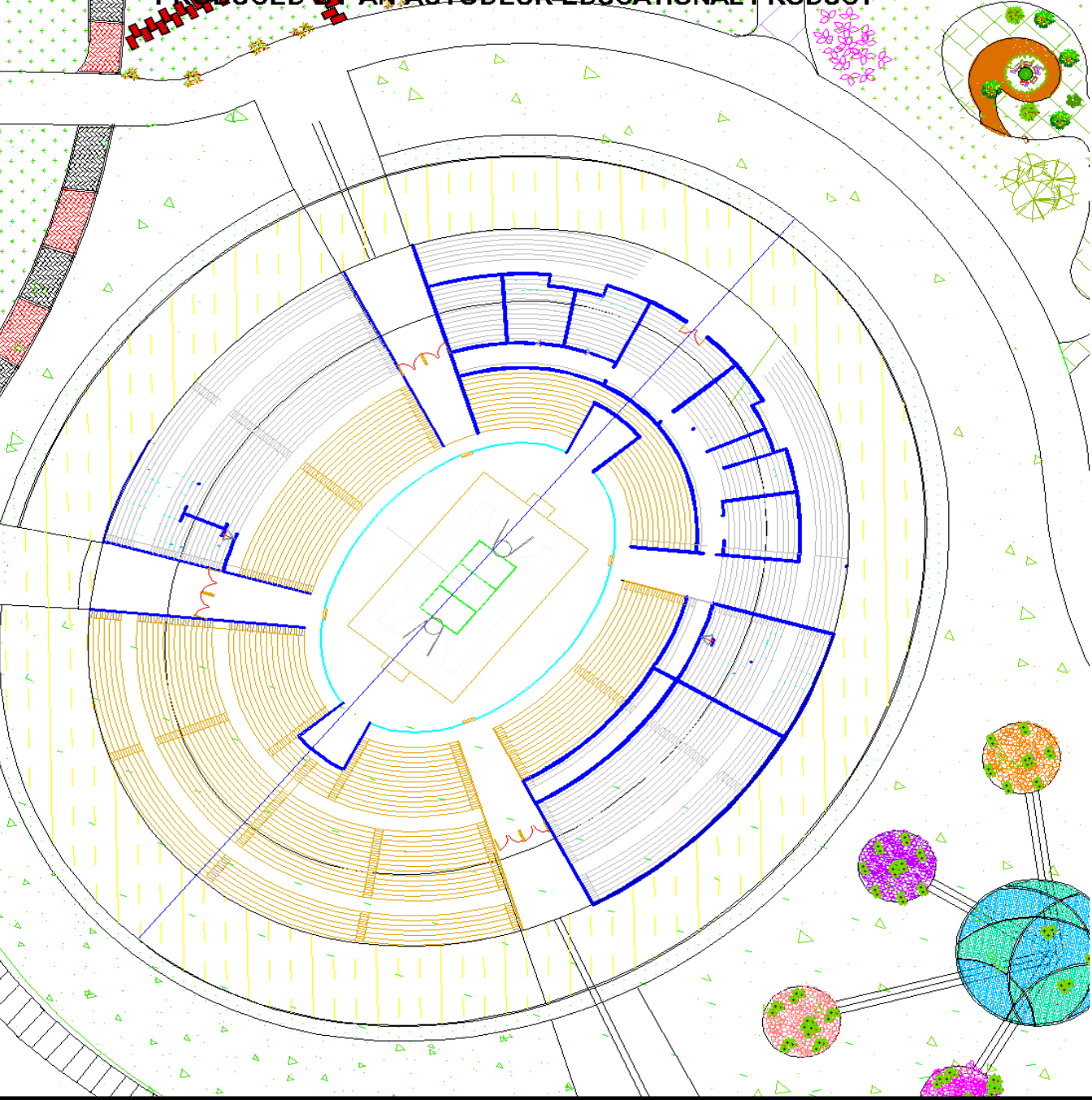

تبلغ مساحة القاعة
المغلقة مع المدرجات
٨ دونم



تبلغ مساحة
ملعب كرة
القدم مع
المدرجات ٧
دونم

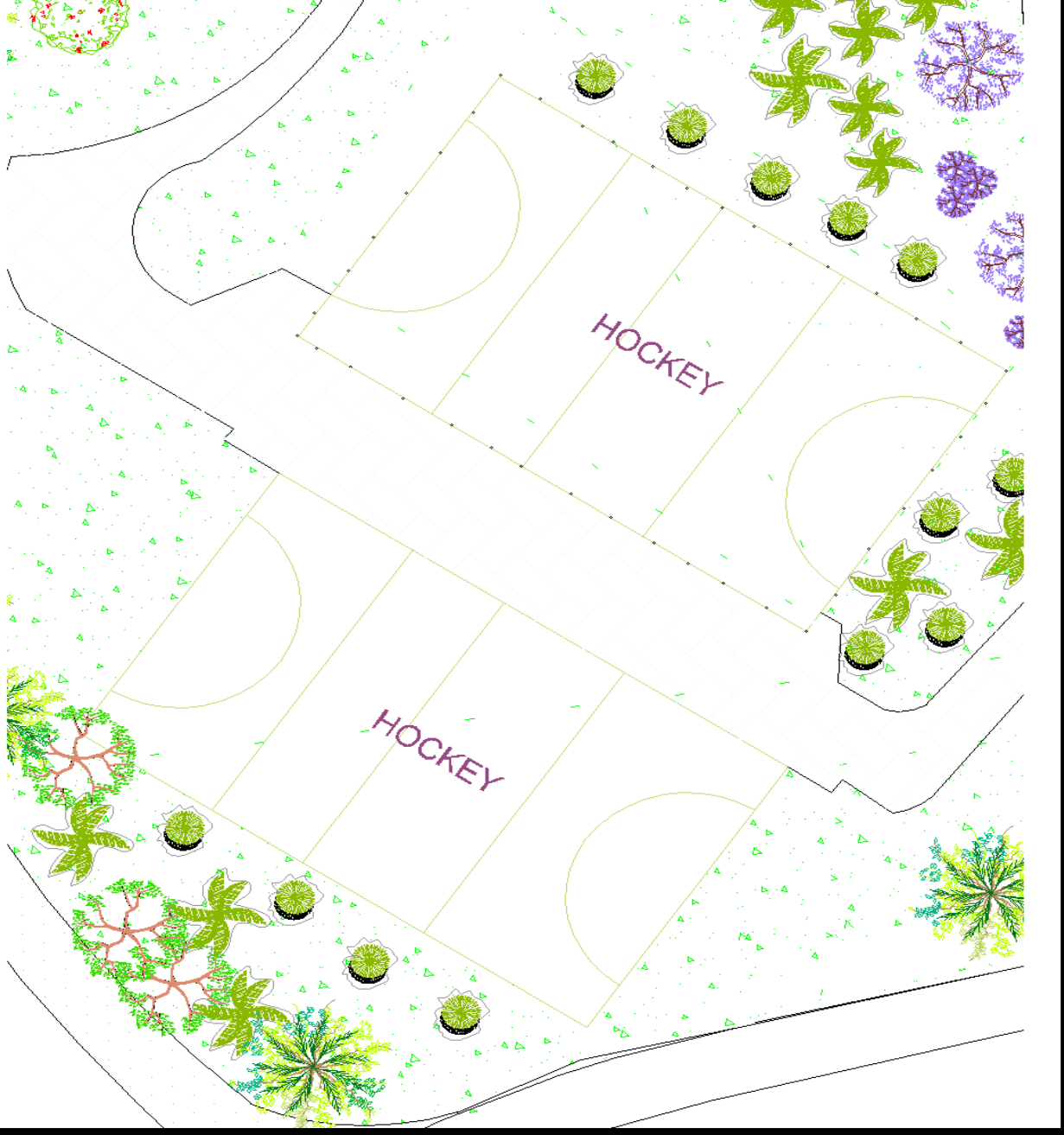

المخطط الهيكلي للمشروع
بمساحة ٣٠٠ دونم



International Broadcast Centre
Main Press Centre
Olympic Equestrian centre



Main Press Centre

