THE SECOND CHANCE

Pet paradise

BY : Shahd Dabe

LOCATION

The project is located in Tulkarm, near the
,Veterinary Medicine College at An-Najah University
which is classified as university land, allowing
.for public projects to be developed on it
It is surrounded by main streets, facilitating
access to the project. The location is
considered strategic and easily accessible
.for everyone, whether from the city or outside of it

SITE ANALYSIS

Design elements such
as water features,shading
and skylights were used,
to create a natural, open
atmosphere. A small
amphitheater allows
animals to express
themselves. The aim is to
support the well-being of
rescued animals by offering
a safe and comfortable space

CONCEPT

Inspired by the project's aim to
create a space of comfort
and safety for animals, the design stems from
.their mostpeaceful state — sleep

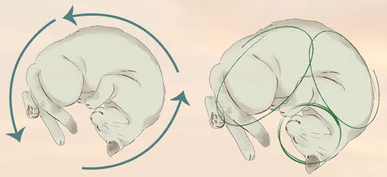

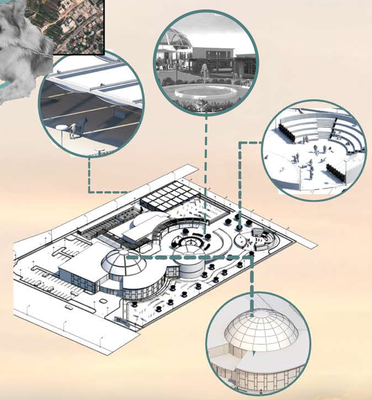

Gentle, curved forms reflect this trust, while spatial openness
.ensures a sense of freedom rather than confinement
The result is more than just a shelter — it's a space born from
an empathetic understanding of the animal's bond with its
.surroundings and the human who cares for it

ELEVATIONS

SITE PLAN

SCALE 1:300

The building was
designed to flow
naturally with the
site,surrounded
by greenery
climbing

features to create
a natural
atmosphere
A ramp was
added
to reflect forest
like
terrain

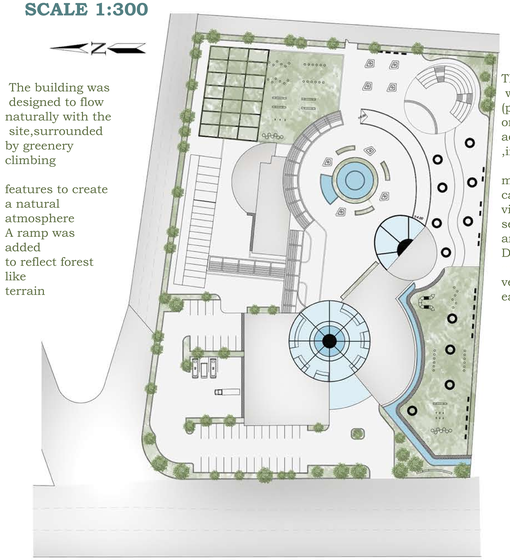

MASTER PLAN

SCALE 1:300

The entrance is central
with public services
(pharmacy, clinic, waiting)
on the left for quick
access. The right block
,includes admin offices

meeting rooms. The
café hosts cats and
visitors. Separate units
serve animal therapy
and treat sick strays
Dog cages are placed

ventilation and
easier adoption

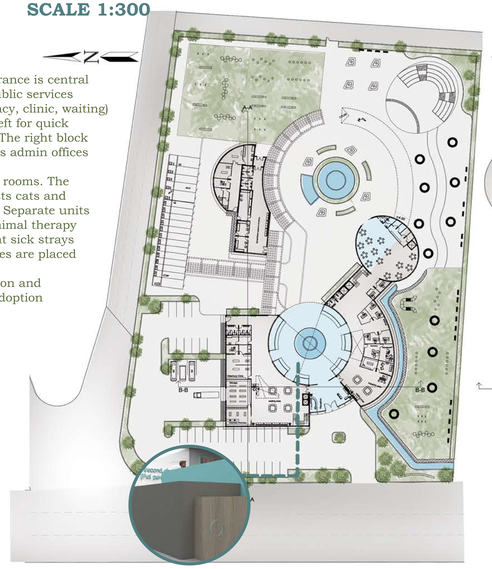

FIRST FLOOR PLAN

SCALE 1:300

Left block includes surgery, grooming
quarantine, and waste management
Right block has pet rooms (cats & dogs)
staff office, supply room, and an upper
café level with outdoor space accessible
via ramp for visitors with dogs

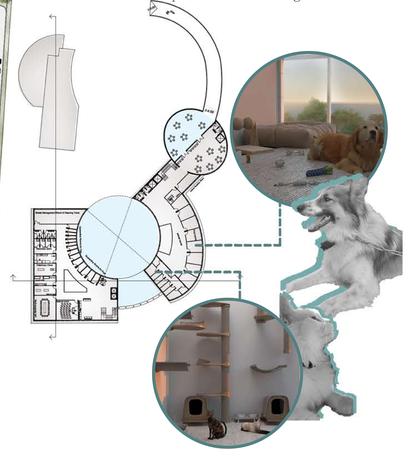

MATERIALS USED

COLOR USED

Ice Blue
HEX: #D9F1F1

Wood and stone add warmth
support sustainability, and
strengthen the connection to nature

Platanus trees
provide effective
shading for glazed
facades, suitable for
Tulkarm's climate

The minty blue adds calmness and is easily seen by animals especially dogs

Indoor Pet Relief System

A compact setup with artificial grass and
drainage, allowing pets to relieve themselves
indoors while keeping the space clean
and odor-fre

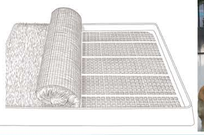

SECTION B-B

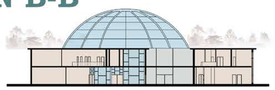

SECTION A-A