SERA

سيرا

CANCER REHABILITATION CENTER

THE PALESTINIAN FARMER IS THE SON OF THIS LAND, THROUGH THE YEARS HE FIGURED HOW TO MERGE THE BUILDINGS WITHIN THE MOUNTAINS JUST AS HIS SOUL MERGED WITH ITS SALT.

FACING THE SUNSET , WITH HIS TIRED BODY AND HEAVY SOUL, HE LAID UNDER THE CEILING OF A TINY ROOM HE BUILT BY THE EDGES OF THE STONE CHAINS...JUST LIKE HIS IMMORTAL TALE, THIS ROOM WAS CALLED "AL SIRA".

AMAN JARRAR

LOCATION & SITE ANALYSIS

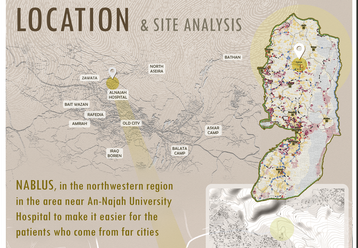

NABLUS, in the northwestern region in the area near An-Najah University Hospital to make it easier for the patients who come from far cities

The building will be away from population density, traffic congestion and sources of noise

The land is bordered by a ten meter wide street to the north followed by An-Najah University Hospital
To the south, there is an empty plot of land with Asira Street below it

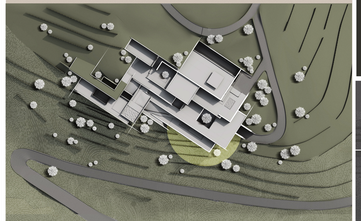

PLANS

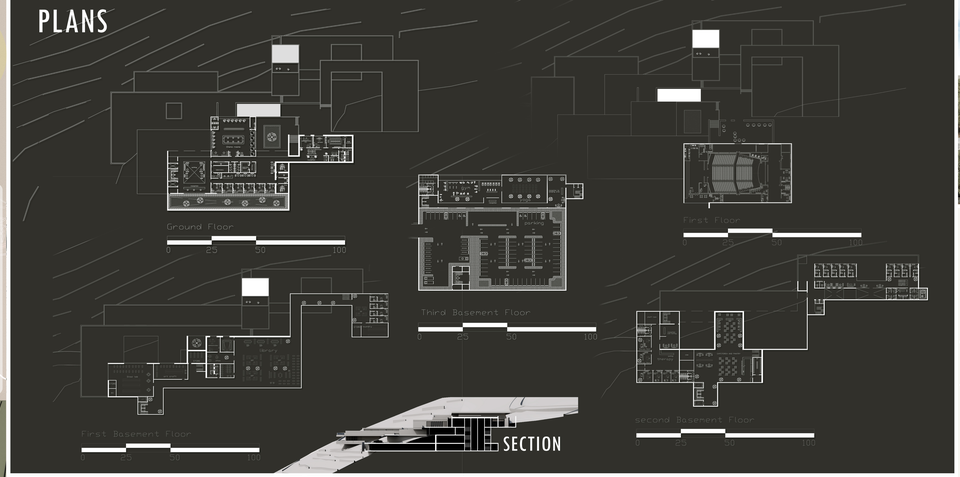

SECTION

NORTH WEST ELEVATION

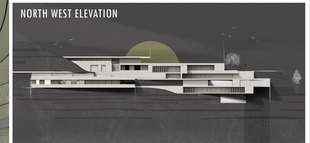

SOUTH WEST ELEVATION

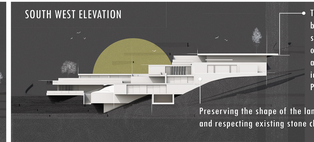

The blocks of this project were built in the same way as the sirah room, taking advantage of the stone hooks structurally asa retaining wall reserve the identity and heritage of the Palestinian land

Preserving the shape of the land, respecting its topography and respecting existing stone chains

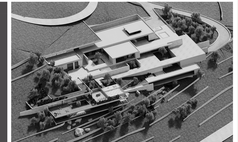

LOGO DESIGN

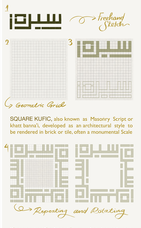

MATERIALS

PSCYCHOLOGICAL CONCEPT

We used the concept of therapeutic architecture as an effective means to raise the levels of recovery of cancer patients, by focusing on the urgent need of psychological factor in the process of healing from cancer

This project emphasized how the interaction of patients' cognitive senses with the surrounding environment, creates an impact on mental health that indirectly affects physical health and raises the recovery rate

PLANTAION

OF WILD HERBS AND FLOWERS

Trying to preserve the original farm of the Palestinian land with its trees, olives and wild flowers that flourish throughout Palestine

The rock chains are made of huge stones stacked in an exquisite system that are built by the owners of the land, and they have become part of the agricultural heritage of the Palestinian land because they are from the Ottomen and Roman eres

OLIVE TREES

THE MAJESTIC TREES OF THE PALESTINIAN COUNTRYSIDE AND AGRICULTURAL HERITAGE