EIECTRIC CAR WORLD

Maintenance operator

By;Ayoub hroob

About

The increase in the production of electric cars circulated around the world with their numbers and users increasing in recent years, so the need came to find a maintenance operator and train people, which consists of two years of training and obtaining a certificate. The training includes the theoretical and practical aspects of electrical car maintenance to graduate professionals for modern industries,

Location

The proposed site is located north of the city of Jenin, on the Nazareth Street road, near the Al-Maiya area, and isand is 1 km from the city center.

Concept

The project consists of three jobs: the theoretical training side, the practical side represented by the maintenance operator , the car showroom for trading electric cars, and the maintenance operator for repairing electric cars for customers.

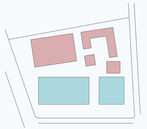

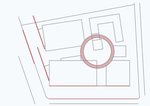

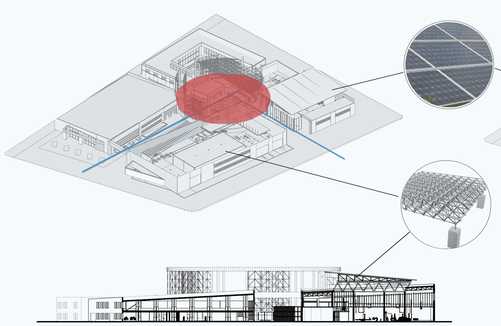

Section A-A
Scale 1:250

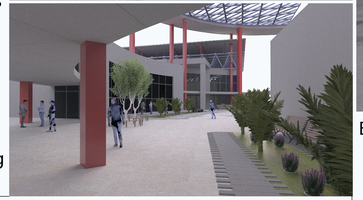

ELEVATIONS Scale 1:250

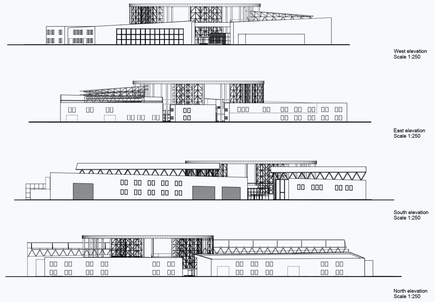

PLANS Scale 1:250

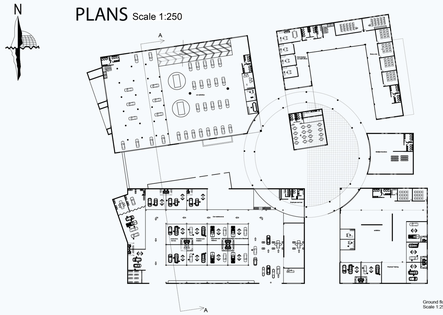

Ground floor
Scale 1:250

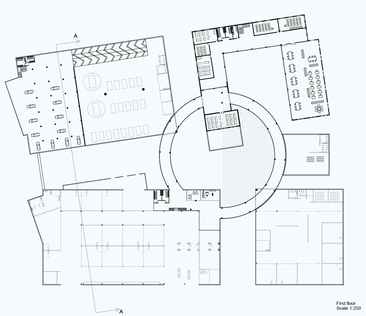

First floor
Scale 1:250

SITE PLAN Scale 1:400

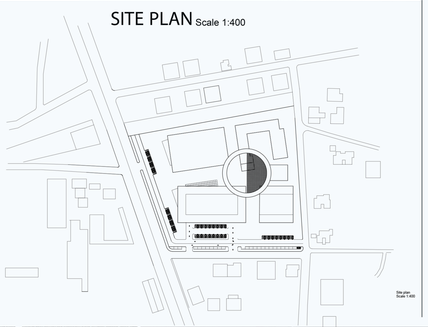
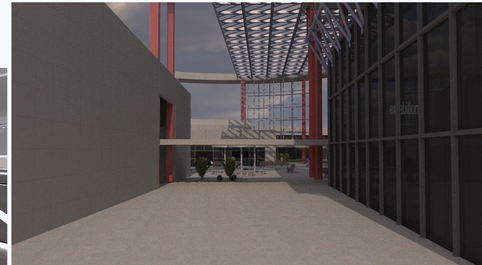
Site plan
Scale 1:400