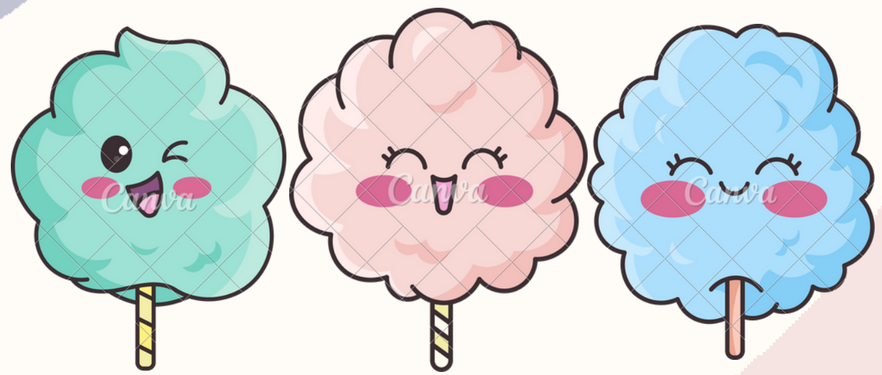

CLOUD

COTTON CANDY MACHINE

Noor hamdan , Ahd odeh

why cotton candy machine

Traditional Machine: Requires continuous human interaction for operation. The person operates the machine, adds sugar, and manually collects the candy floss.
Robotic Machine: Operates automatically through a program or control system, performing the entire process of producing and collecting the cotton candy with minimal human intervention.

Project work steps

1. Core Machine
2. Suger Coloring
3. ARM

CORE MACHINE

first attempt

CORE MACHINE

Candy cotton machine

Suger Coloring

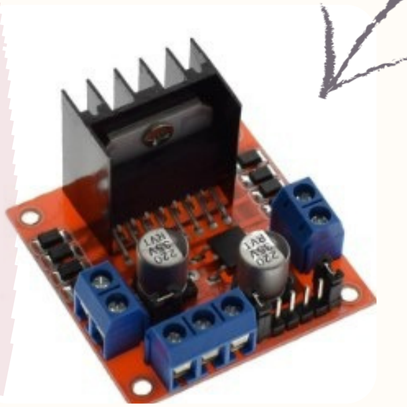

ARM

The structure of outer bowl

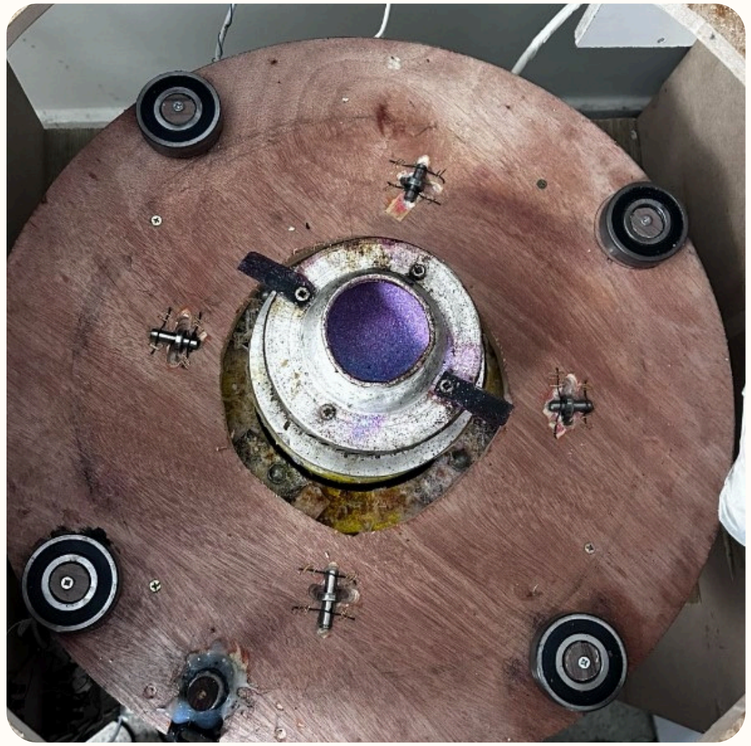

ARM

The structure of ARM

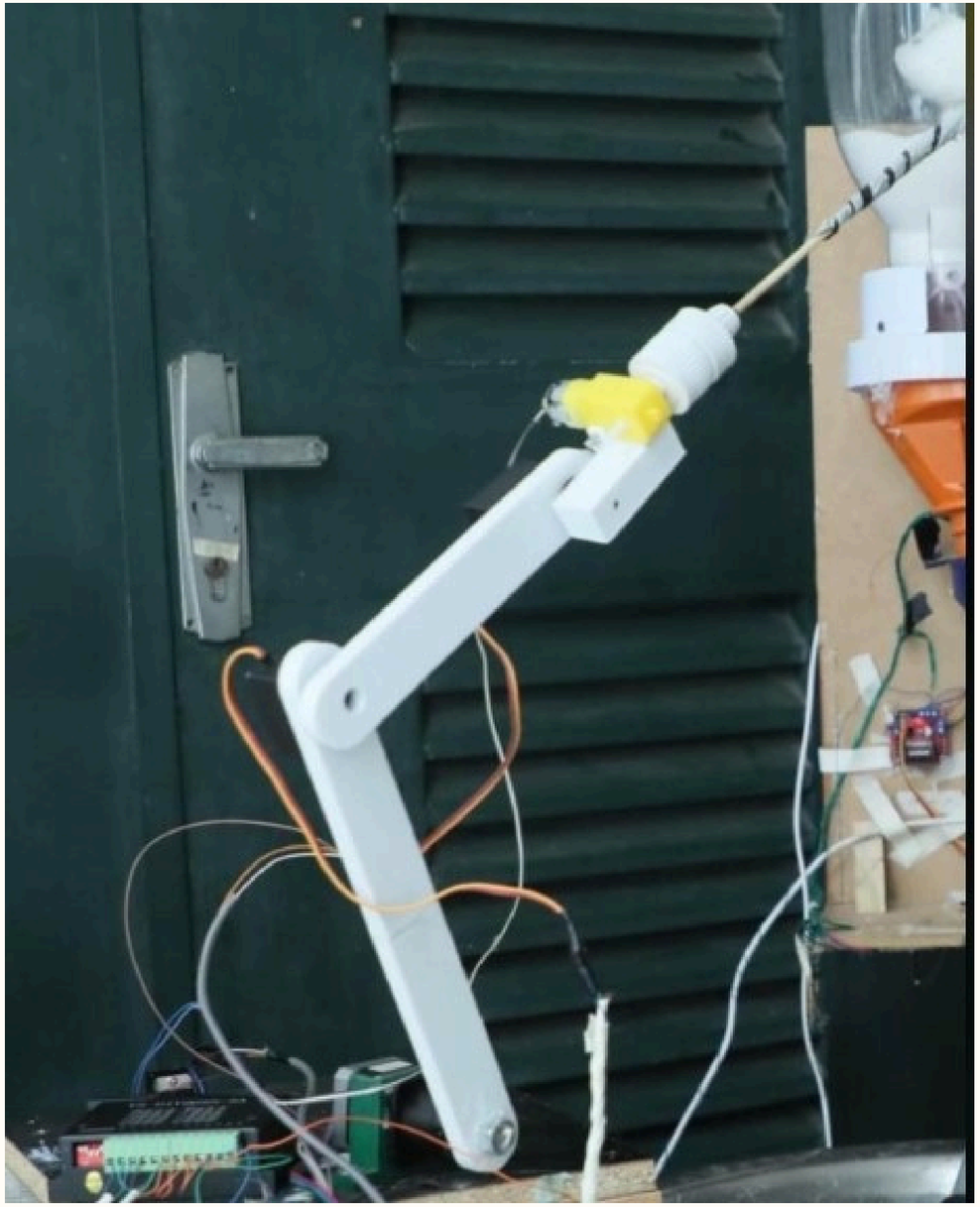

Mopile applation

THANK YOU