SCHOOL OF ARCHITECTURE

DESIGNED BY MAZEN FATTOUH

PROJECT SITE



THE SITE IS LOCATED IN THE NOTHERN SIDE OF AN-NAJAH NATIONAL UNIVESITY - WEST OF NABLUS CITY, PALESTINE.

CONCEPT

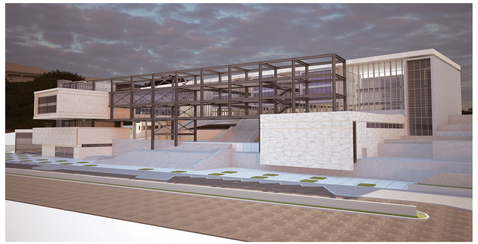
THE CREATION OF AN INTERACTIVE SPACES BETWEEN THE STUDENTS OF ARCHITECTURE FROM ONE SIDE AND THE THE PUBLIC FROM THE OTHER.

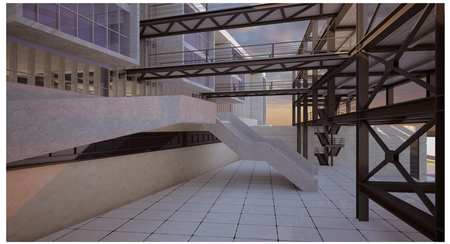
A PRIVET SEPERATED ZONE FOR THE STUDENTS ACTIVITES IS CREATED IN ONE MAIN FACILITY , AND THE OTHER ZONES HAVE CAME OUT FROM THIS FACILITY.

THE LANDSCAPE VIEW AT THE MAIN WOWRKSHOPS IS FRAMED BY USING A HUGE STEEL STRUCTURE FACILITY CONTAING THE GALLARY FUNCTION, WHICH IS THE MAIN INTERACTIVE SPACE IN THE PROJECT.

THE SIMPLICITY OF THE FORM CAME OUT OF THE URBAN CONTEXT .





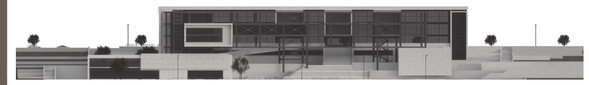








NORTH ELEVATION



WEST ELEVATION



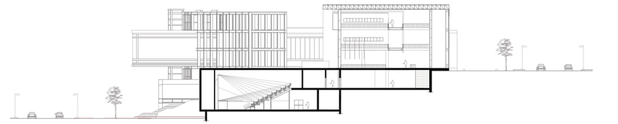
EAST ELEVATION



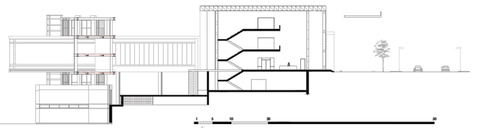
SOUTH ELEVATION

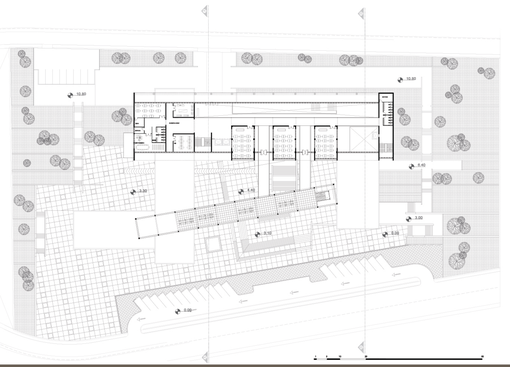


SECTION B-B

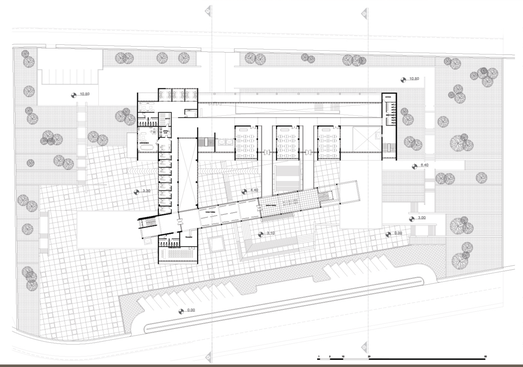


SECTION A-A

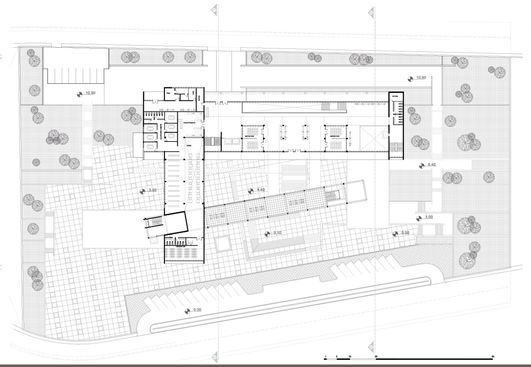




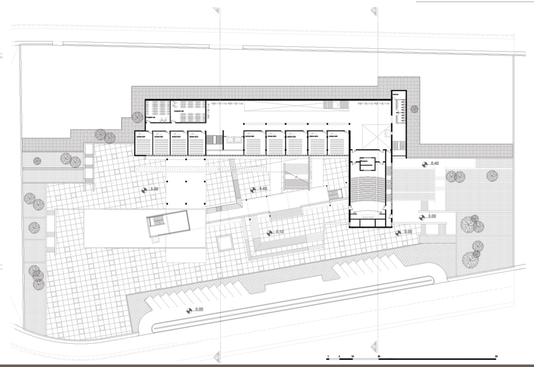
2ND FLOOR PLAN



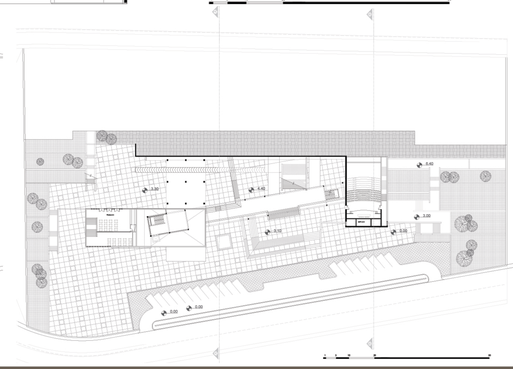
1ST FLOOR PLAN



GROUND FLOOR PLAN



1ST BASEMENT FLOOR PLAN



2ND BASEMENT FLOOR PLAN