Cultural Center in Nablus city

By: Asma Helal

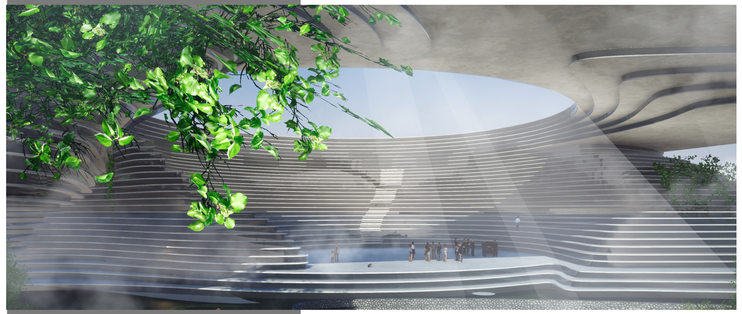

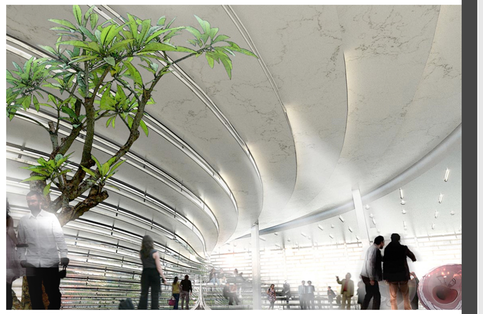

Site Analysis

Concept :

Palestinian culture is characterized as a conservative And Introverted culture The most shape express that is square which characterized as conservative shape.
The Palestinian culture should opens to the world to keep up with the development of the world
And this presented in curved lines that pierced the square and carved it into unusual shapes and spaces

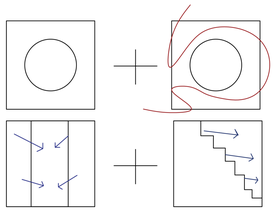

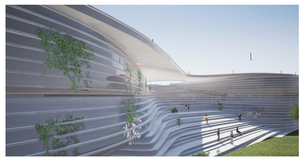

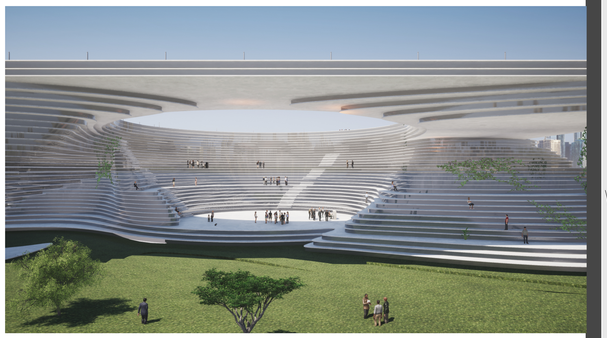

Plans

scale 1:400

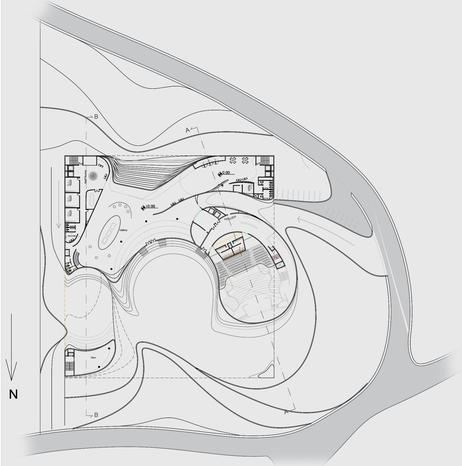

GROUND FLOOR (MASTER) PLAN

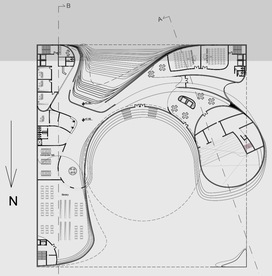

FIRST FLOOR PLAN

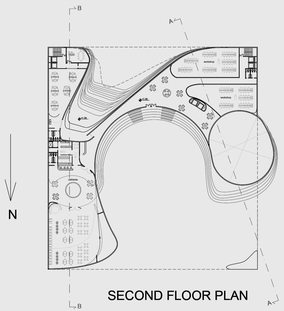

SECOND FLOOR PLAN

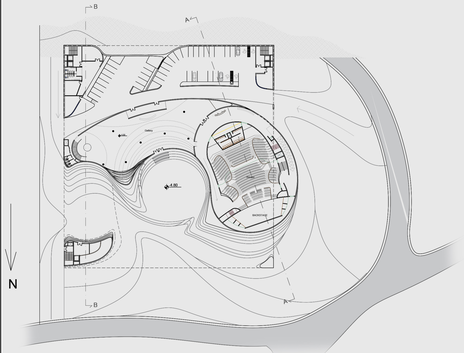

BASEMENT FLOOR PLAN

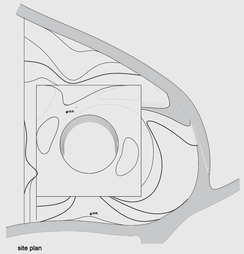

site plan

Elevations

East elevation

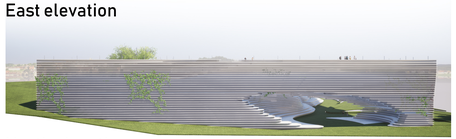

North elevation

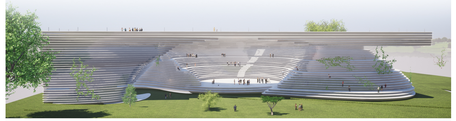

West elevation

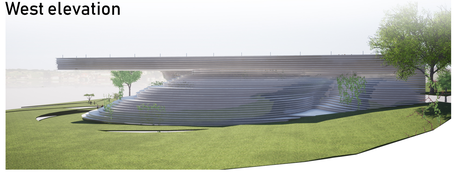

South elevation

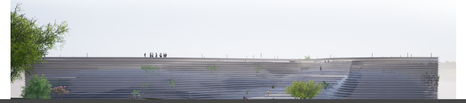

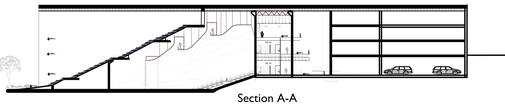

Section A-A

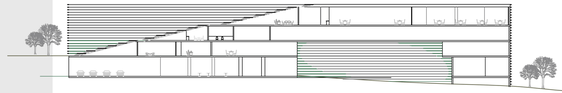

Section B-B