Jenin Courts Complex

BY:Sheeb nauirat

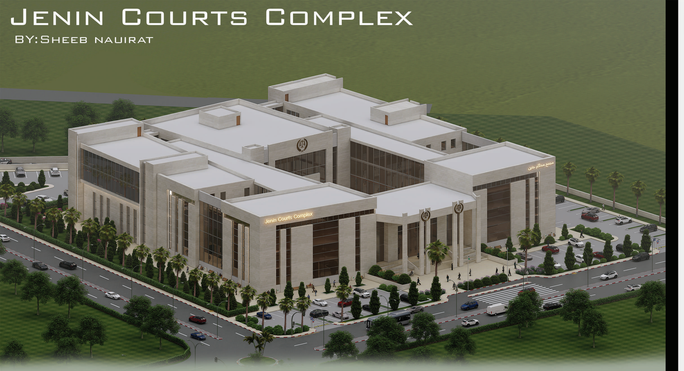

SITE LOCATION

In general, the land is located in the western part of the city of Jenin, in the center of the country (the city center), on Haifa Street. The site is surrounded by two main streets, one of which is meters wide and the other is 20 meters wide (8

One of the positives of this location is that it is surrounded by government and private institutions and departments, and it is also close to the city center, which facilitates easy access to the building

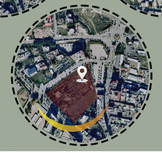

CONCEPT

Use the rectangular shape in the composition because it is considered one of the best shapes that suit the court complex because it expresses stability and strength and also gives a feeling of prestige and equality

The basic idea is to balance justice and prestige so that the oppressor feels terrified and the oppressed feels comfortable

It achieved the concept of justice through gradation and balance in the blocks, and the use of the large external courtyard, which gives comfort and vitality to the project

As for the concept of prestige, it was achieved through the huge main floors located in the entrance 3 entrance and also the open space on area

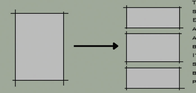

The courtyard was used for several reasons including Environmentally: Ensuring access to natural lighting and ventilation to the entire building
It also increases the green space, which gives the building visual and psychological comfort

From a functional standpoint: it is used as a seating and rest area for employees and shokers

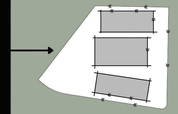

From a design standpoint: The use of the courtyard gives vitality to the project and divides the huge building into several blocks, which breaks the boredom and stagnation found in a single block. It also achieves the concept of transparency due to the use of large glass facades inside the courtyard and gives the secondary entrance strength and luxury

Why the project on this site

One of the reasons for choosing the project in the city of Jenin is that the existing building is old and impractical in terms of function and design, and its area is small compared to the number of residents
The city of Jenin and the northern region also need an appeals court, so its presence meets the needs of the northern governorates
I chose the city of Jenin specifically because reaching Jenin is easier than reaching other cities in light of the closures that West Bank cities are constantly subjected to

Regarding the proposed location, the reason I chose this location is meters away from 50 that it is close to the police station, so it is not meters away, and 200 the site, and it is also close to the prison, about its proximity to taxi parks, so it is easy to reach the building

PLANS(1:250)

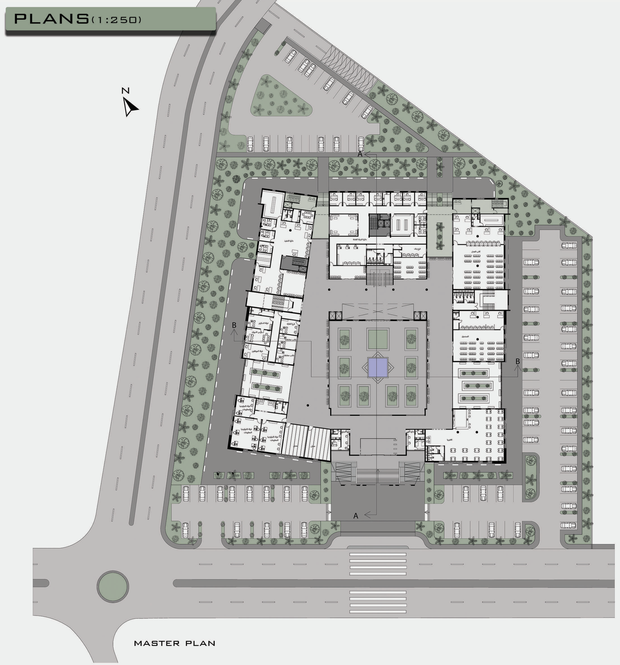

MASTER PLAN

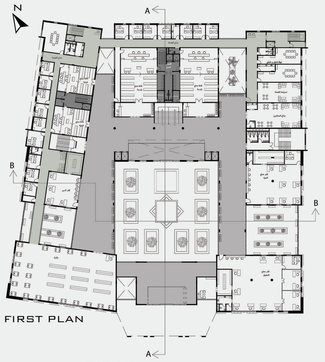

FIRST PLAN

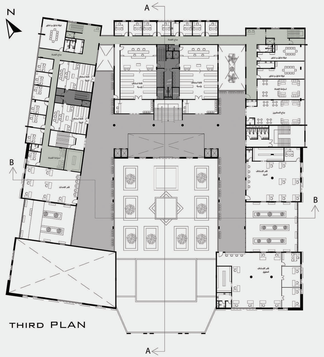

THIRD PLAN

SITE PLAN (1:400)

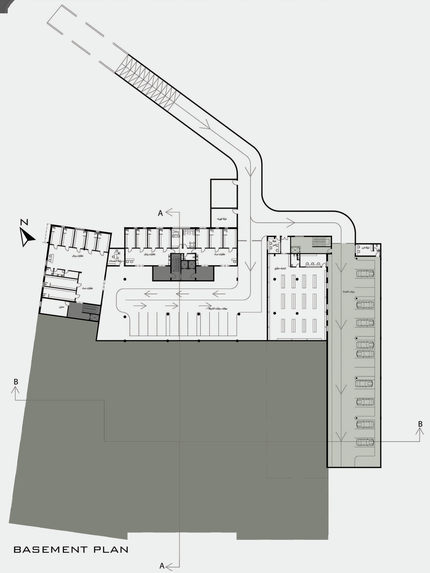

BASEMENT PLAN

INTERIOR SHOT

3D SHOT

SECTIONS(1:250)

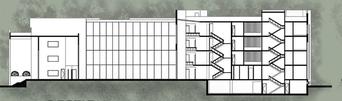

SECTION A-A

SECTION B-B

ELEVATIONS

SOUTH ELEVATION

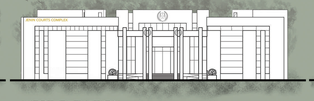

WEST ELEVATION

NORTH ELEVATION

EAST ELEVATION