



REDEVELOPMENT OF RESIDENTIAL DISTRICT IN THE CITY OF NABLUS

GRADUATION PROJECT
URBAN PLANNING DEPARTMENT

SUPERVISED BY

DR. ZAHRA' ZAWAWI

DR. ALI ABDULHAMID

PRESENTED BY

YARA KHAYYAT



1 Project Idea

2 Project Justification

3 Methodology

4 Analysis

5 Output

Provide improved, comfortable and livable neighborhoods, And Solve the problems faced by neighborhoods, as a result of lack of services and poor distribution.

PROJECT JUSTIFICATION

-
1. *Most neighborhoods in the city were randomly generated without prior planning and thus do not meet the basic criteria for residential neighborhoods.*
 2. *Services are concentrated in specific areas of the city compared to other regions.*
 3. *Difficulty in accessing services in some areas due to the topography and mountainous nature of the city.*
 4. *Insufficient services with population in some areas.*
 5. *Neglecting recreational services in general.*
-

Analysis At the Scale of the city

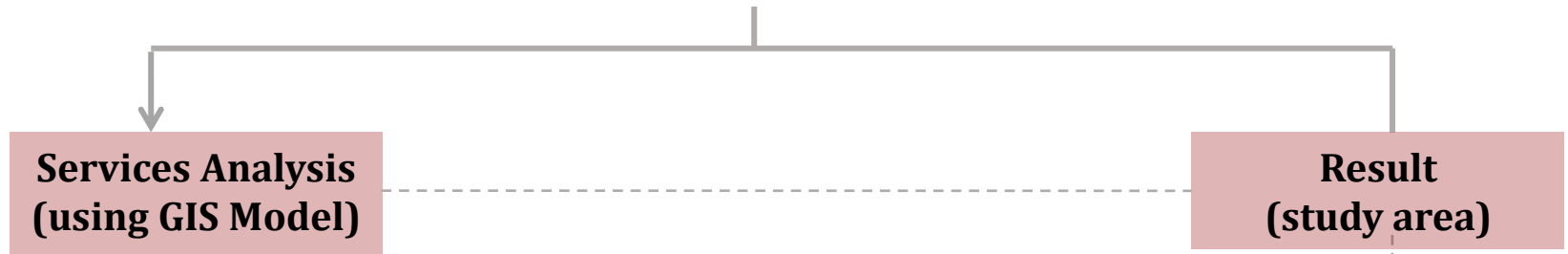

Analysis at the scale of the District

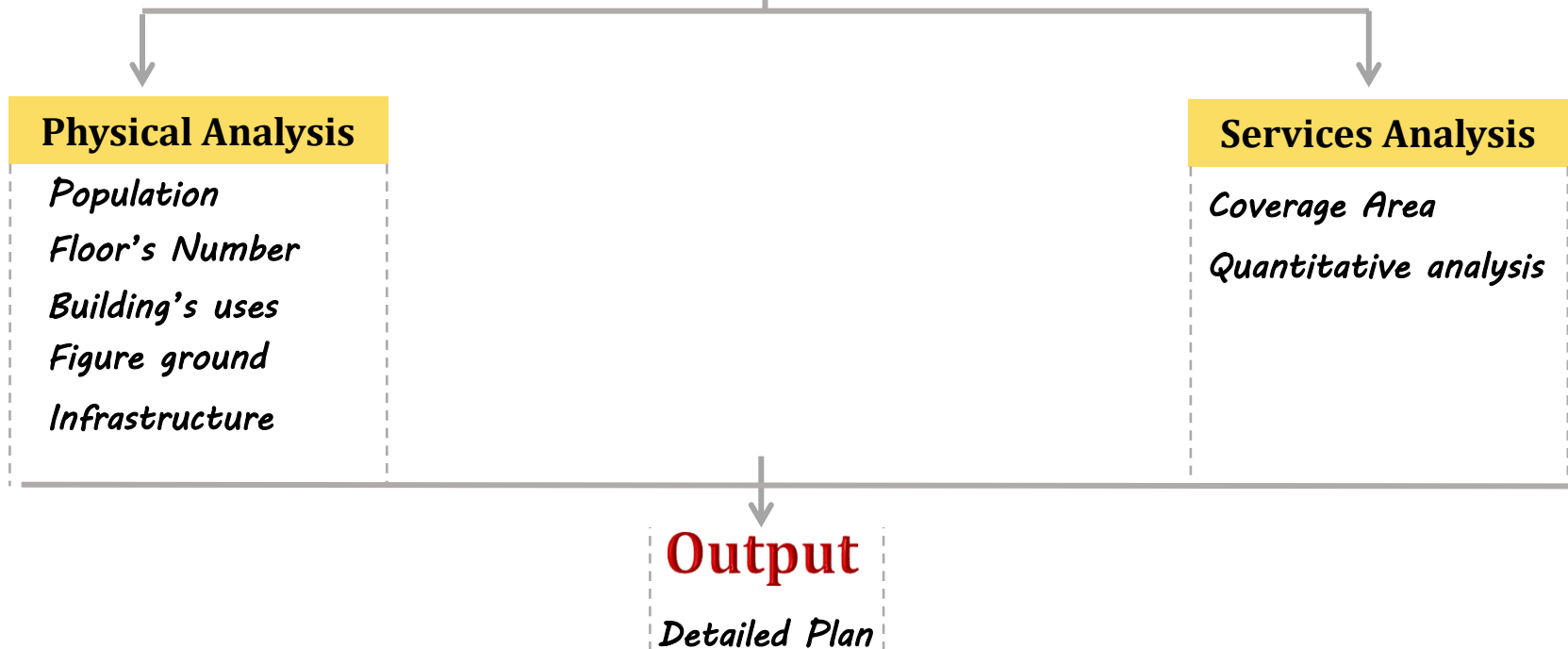

Analysis At the Scale of the city

SERVICES ANALYSIS

Services Coverage Analysis

GIS Model Result

Analysis At the Scale of the city based on the livability Factors

<i>Symbol</i>	<i>Services</i>	<i>Coverage Area (m2)</i>	<i>Weights</i>
★	Kindergarten	200	13%
P	Primary School	500	13%
S	Secondary School	2500	8%
+	Health Center	800	11%
☪	Mosques	800	10%
🌳	Parks & Gardens	800	11%
●	Libraries & cultural centers	5000	8%
●	Clubs and playgrounds	500	6%
P	Police	5000	5%
◎	Civil Defense	1600	5%
🏥	Hospital	20000	4%
📏	Slope	(1-17)%	6%

livability Factors

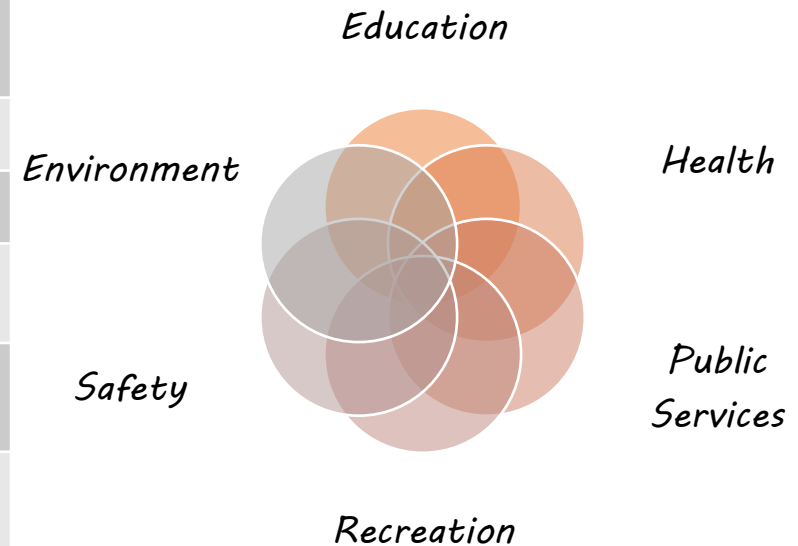

SERVICES ANALYSIS

Services Coverage Analysis

GIS Model Result

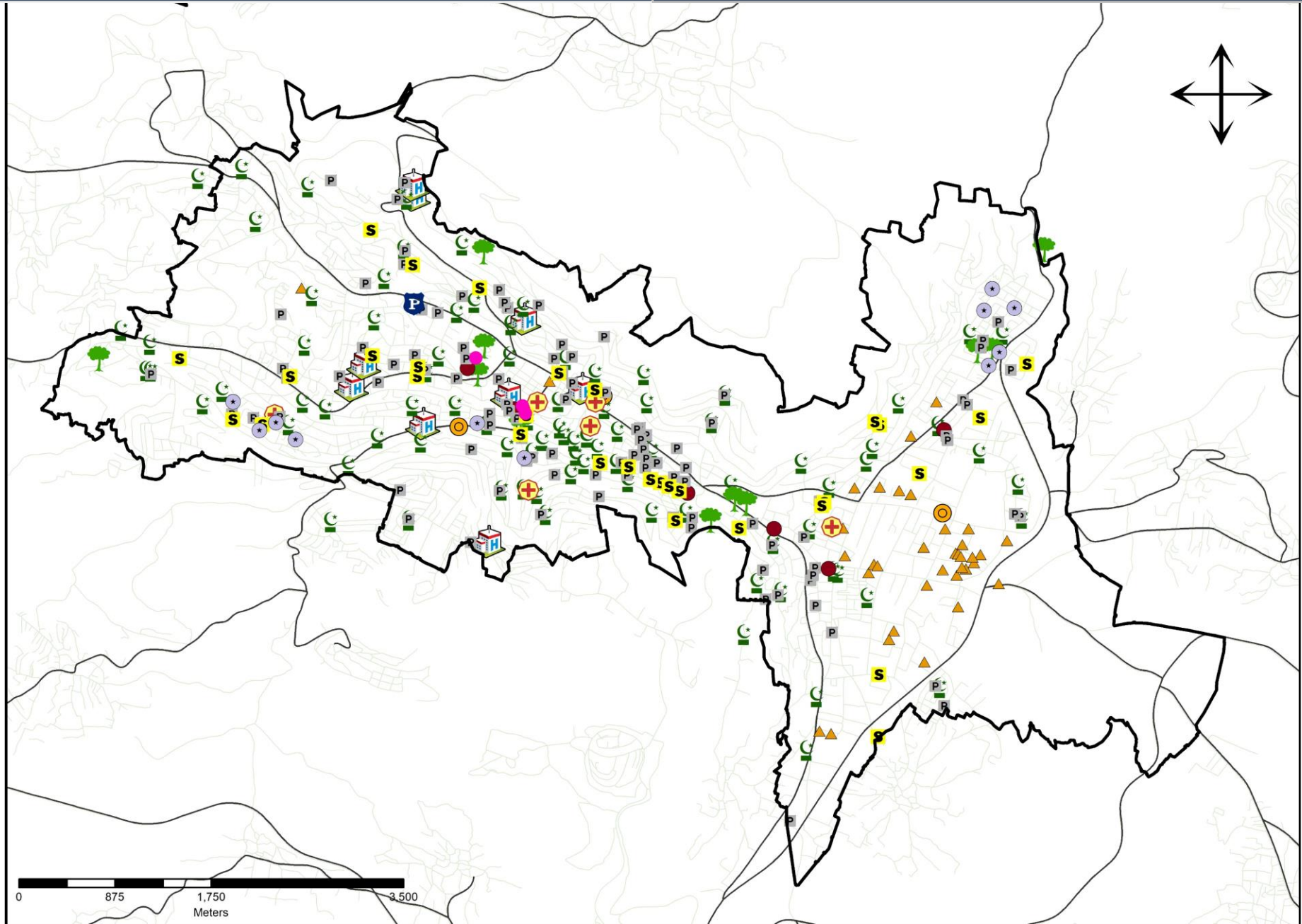

SERVICES ANALYSIS

Services Coverage Analysis

GIS Model Result

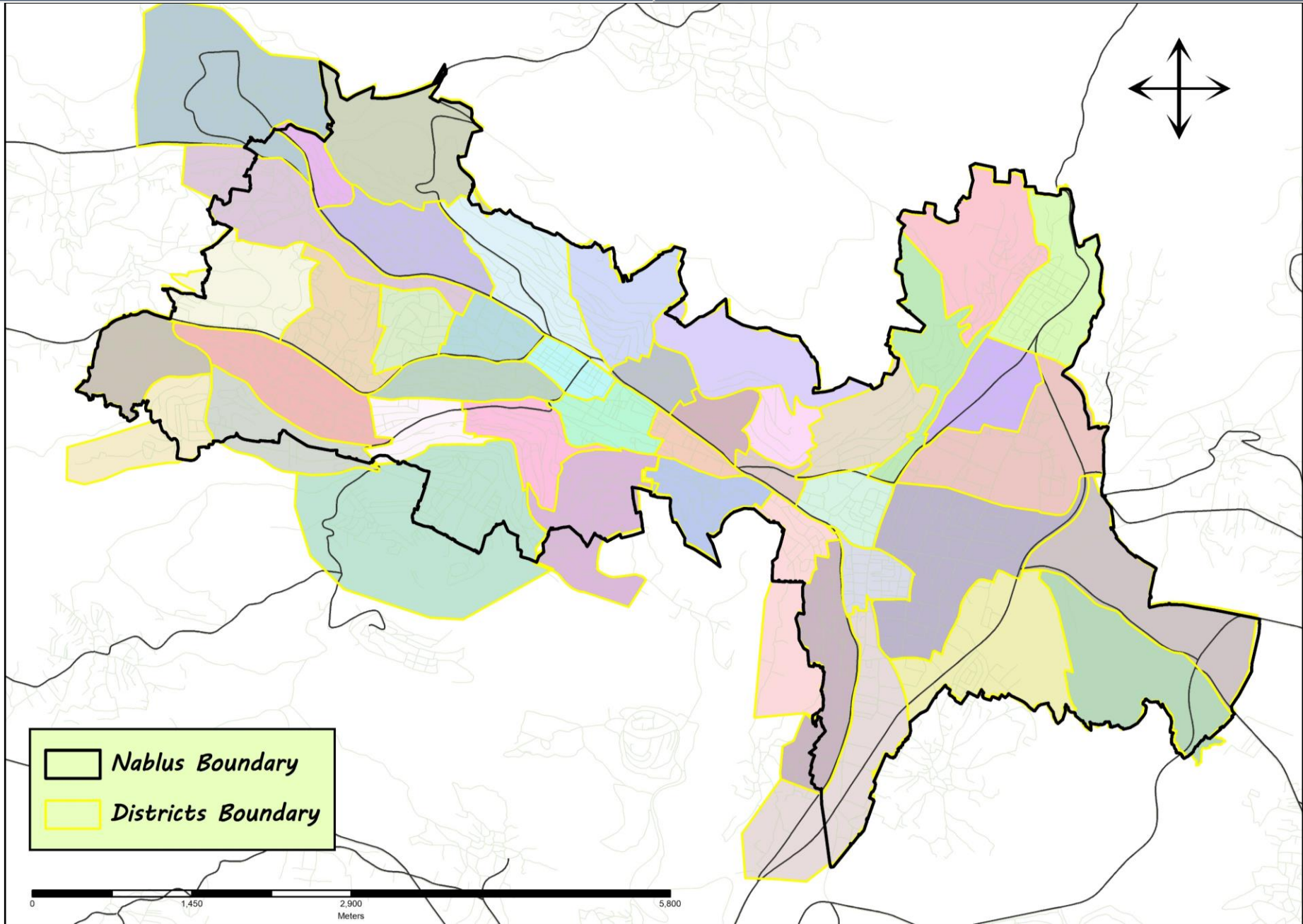

SERVICES ANALYSIS

Services Coverage Analysis

GIS Model Result

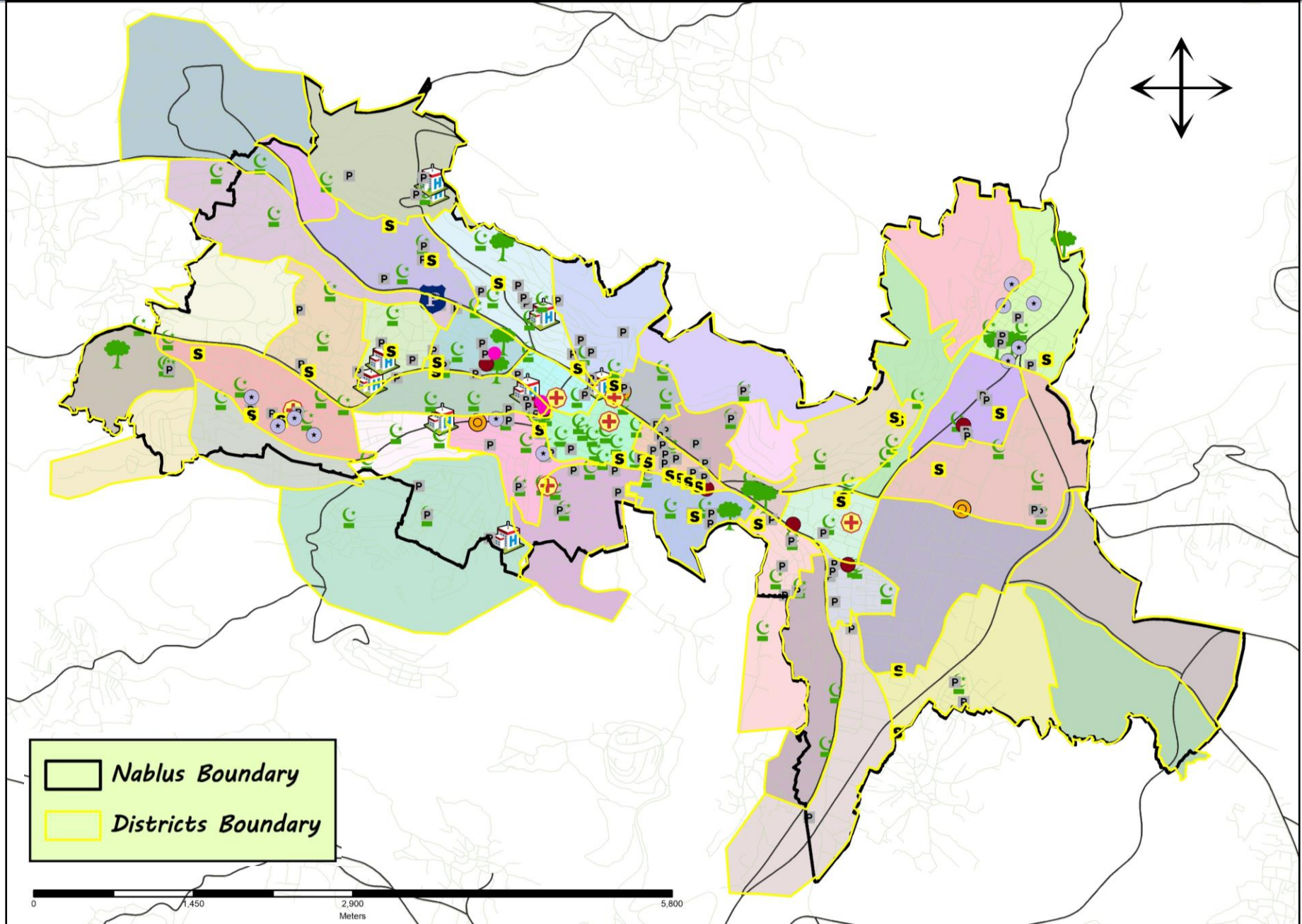



SERVICES ANALYSIS

Services Coverage Analysis

GIS Model Result

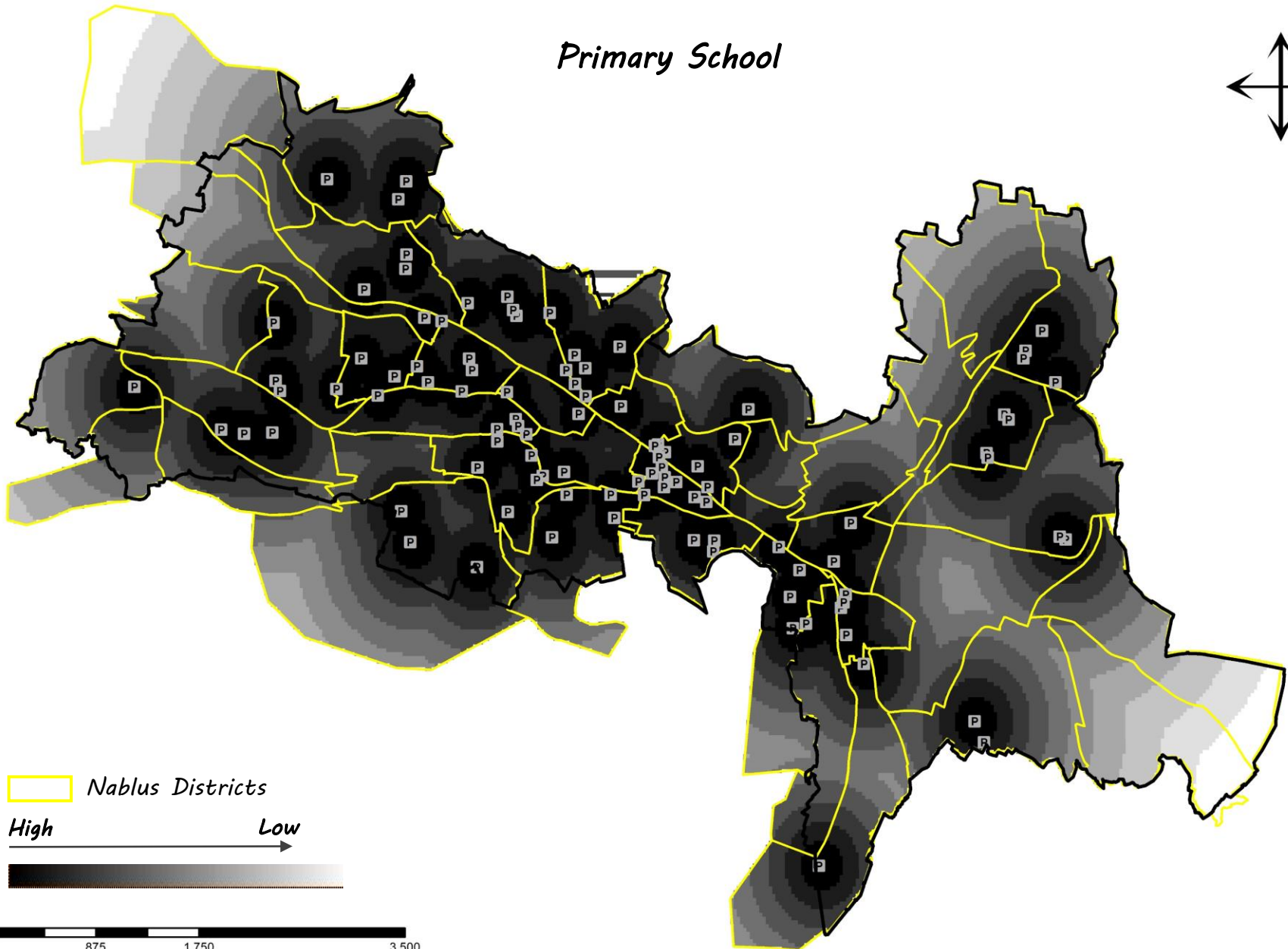
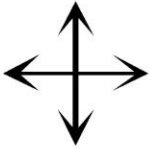
Primary School



 *Nablus Districts*

High  *Low*



0 875 1,750 3,500
Meters

SERVICES ANALYSIS

Services Coverage Analysis

GIS Model Result

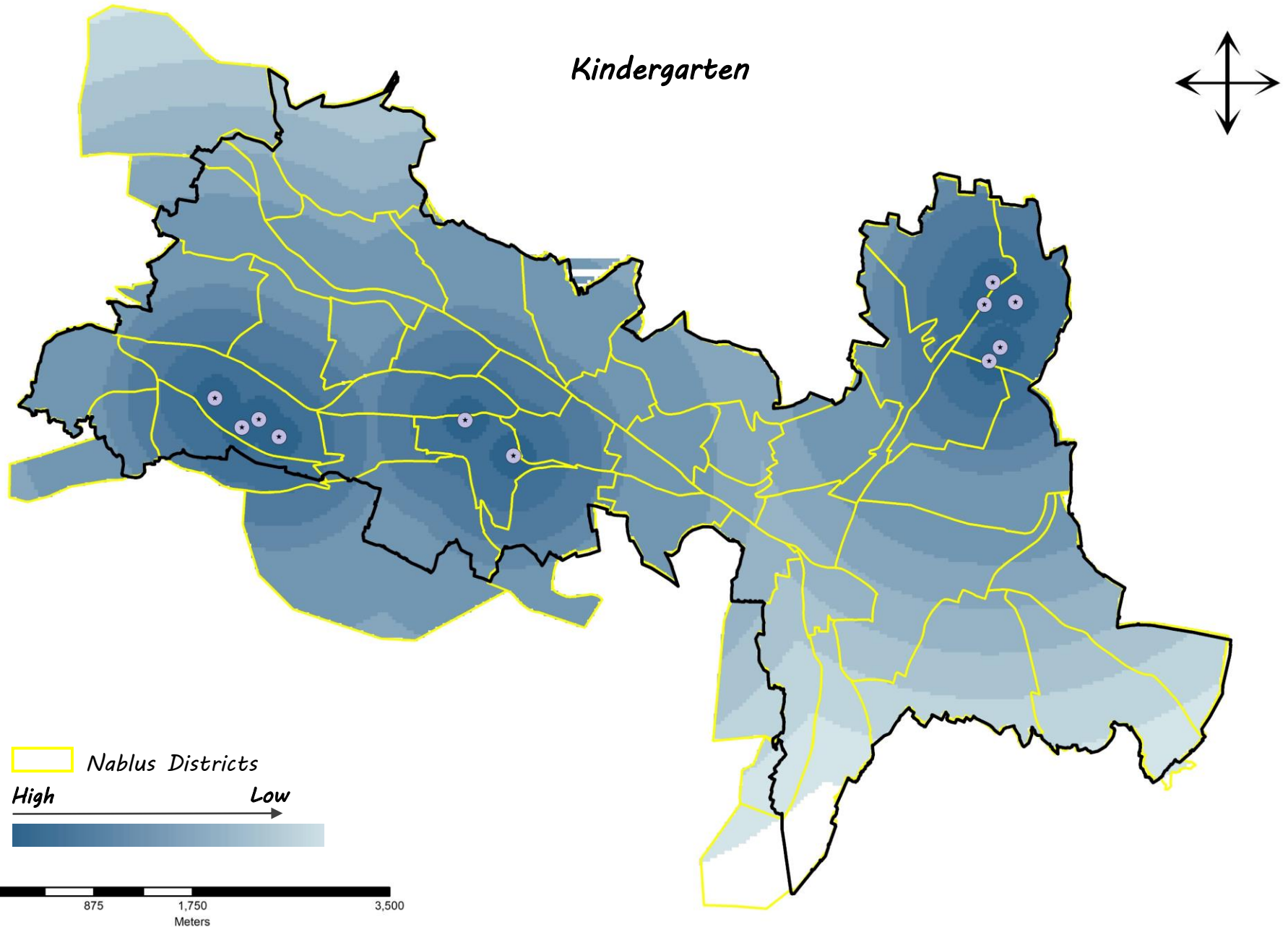



SERVICES ANALYSIS

Services Coverage Analysis

GIS Model Result

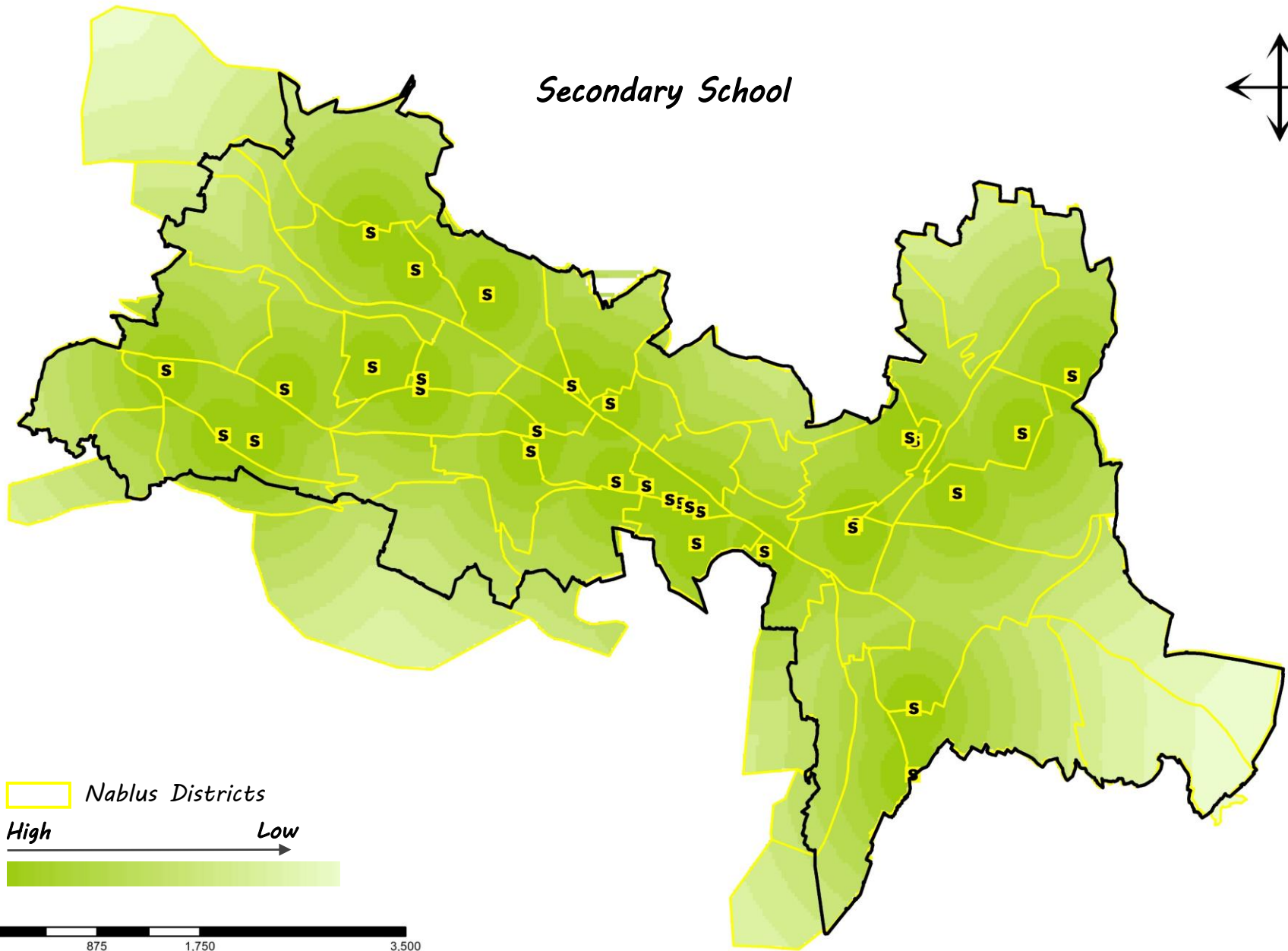
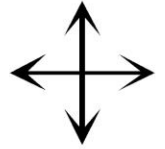
Secondary School



 *Nablus Districts*

High  *Low*



0 875 1,750 3,500
Meters

SERVICES ANALYSIS

Services Coverage Analysis

GIS Model Result

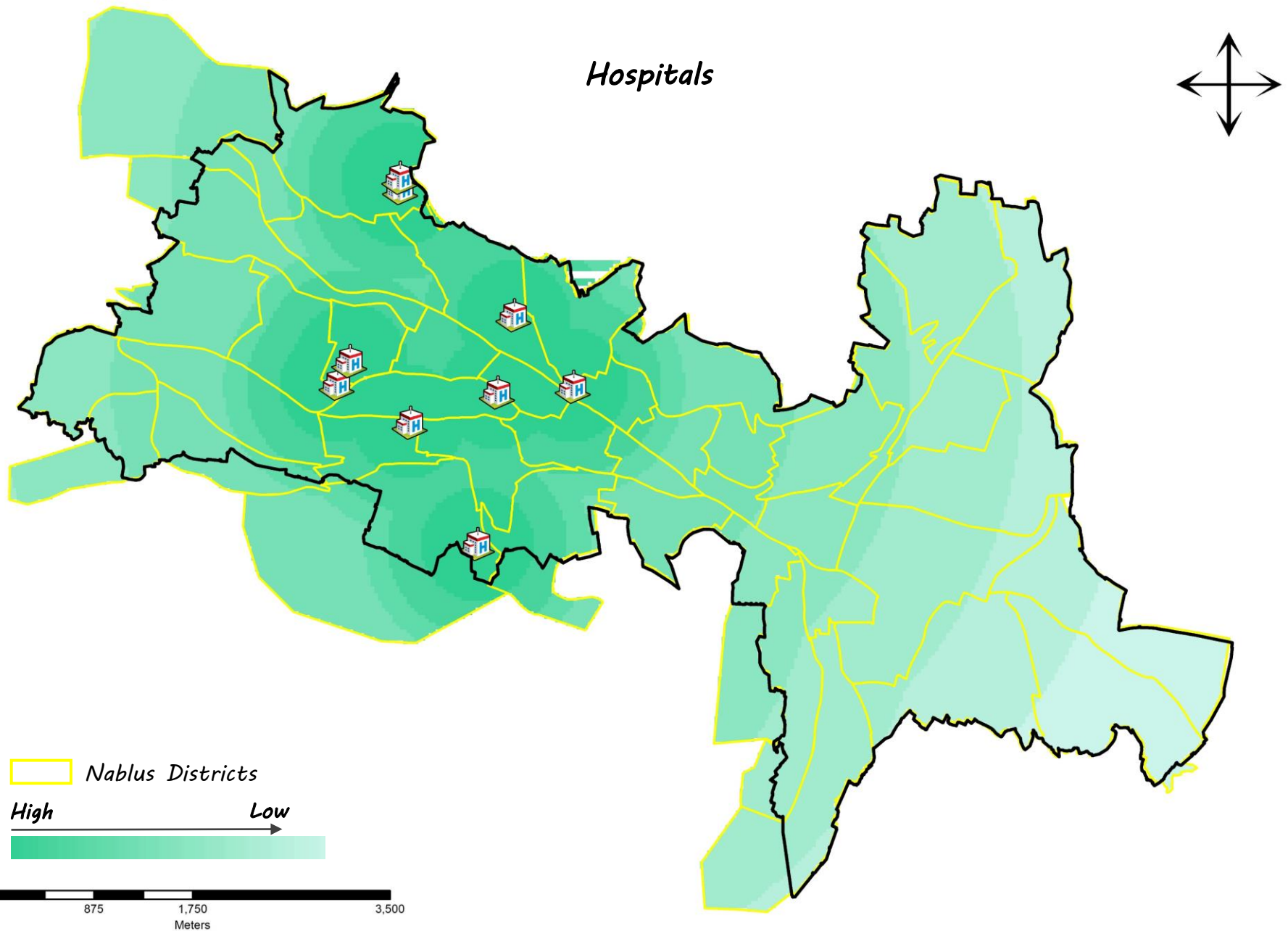



SERVICES ANALYSIS

Services Coverage Analysis

GIS Model Result

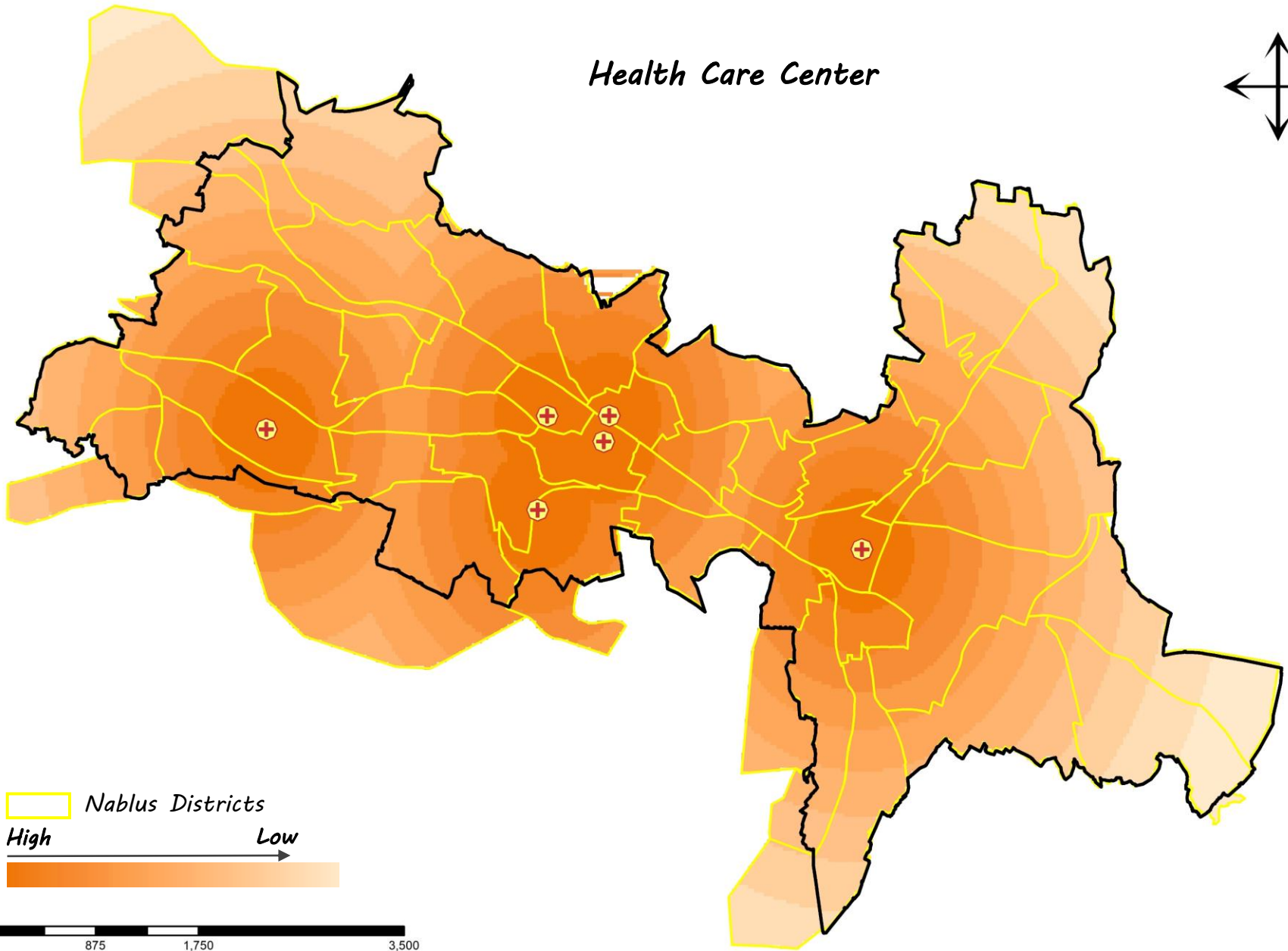
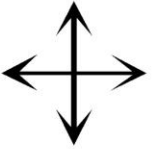
Health Care Center



 *Nablus Districts*

High

Low

0 875 1,750 3,500
Meters

SERVICES ANALYSIS

Services Coverage Analysis

GIS Model Result

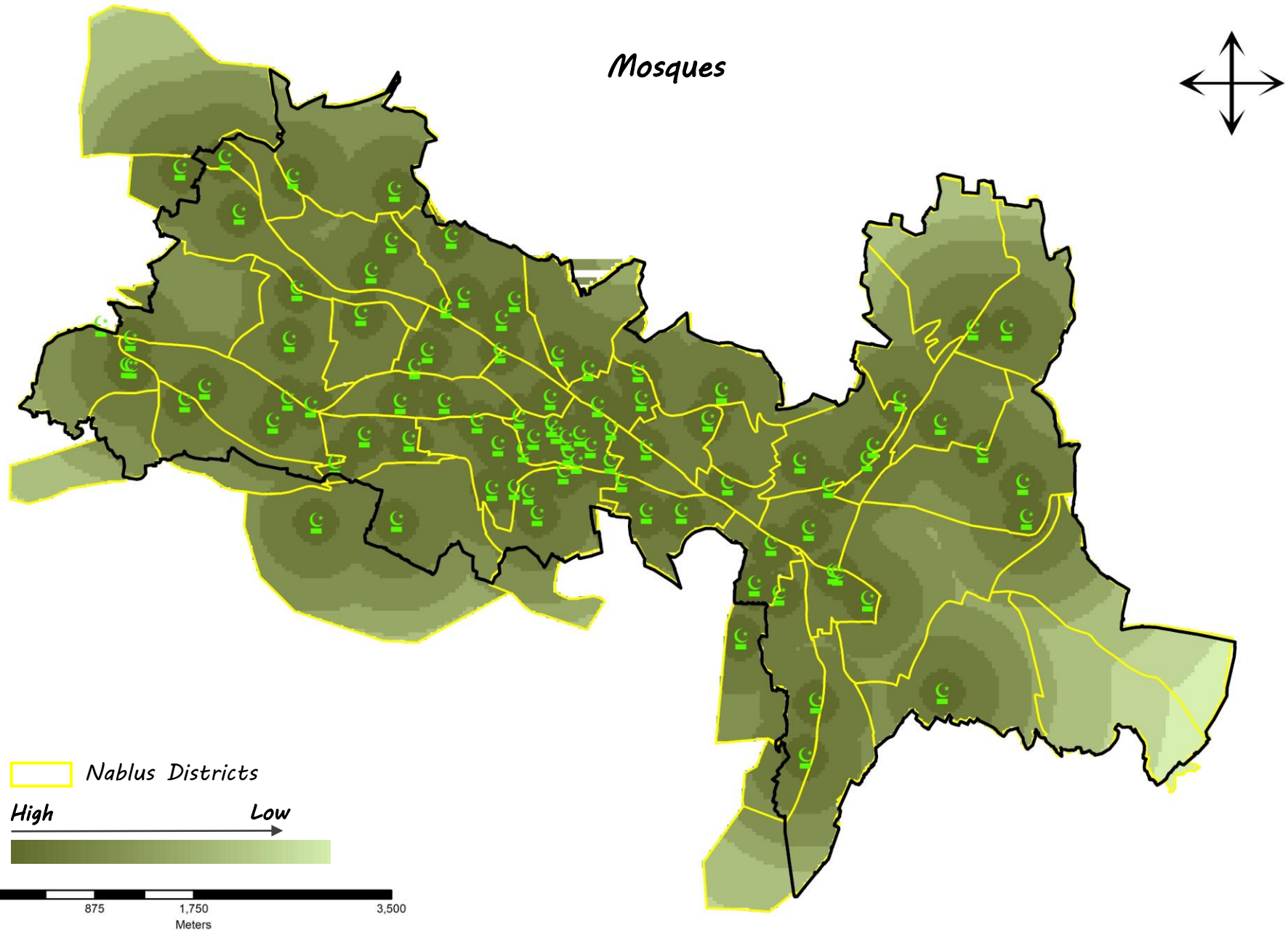

SERVICES ANALYSIS

Services Coverage Analysis

GIS Model Result

Clubs & Playground

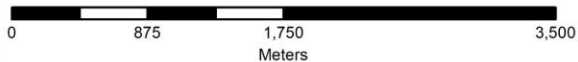
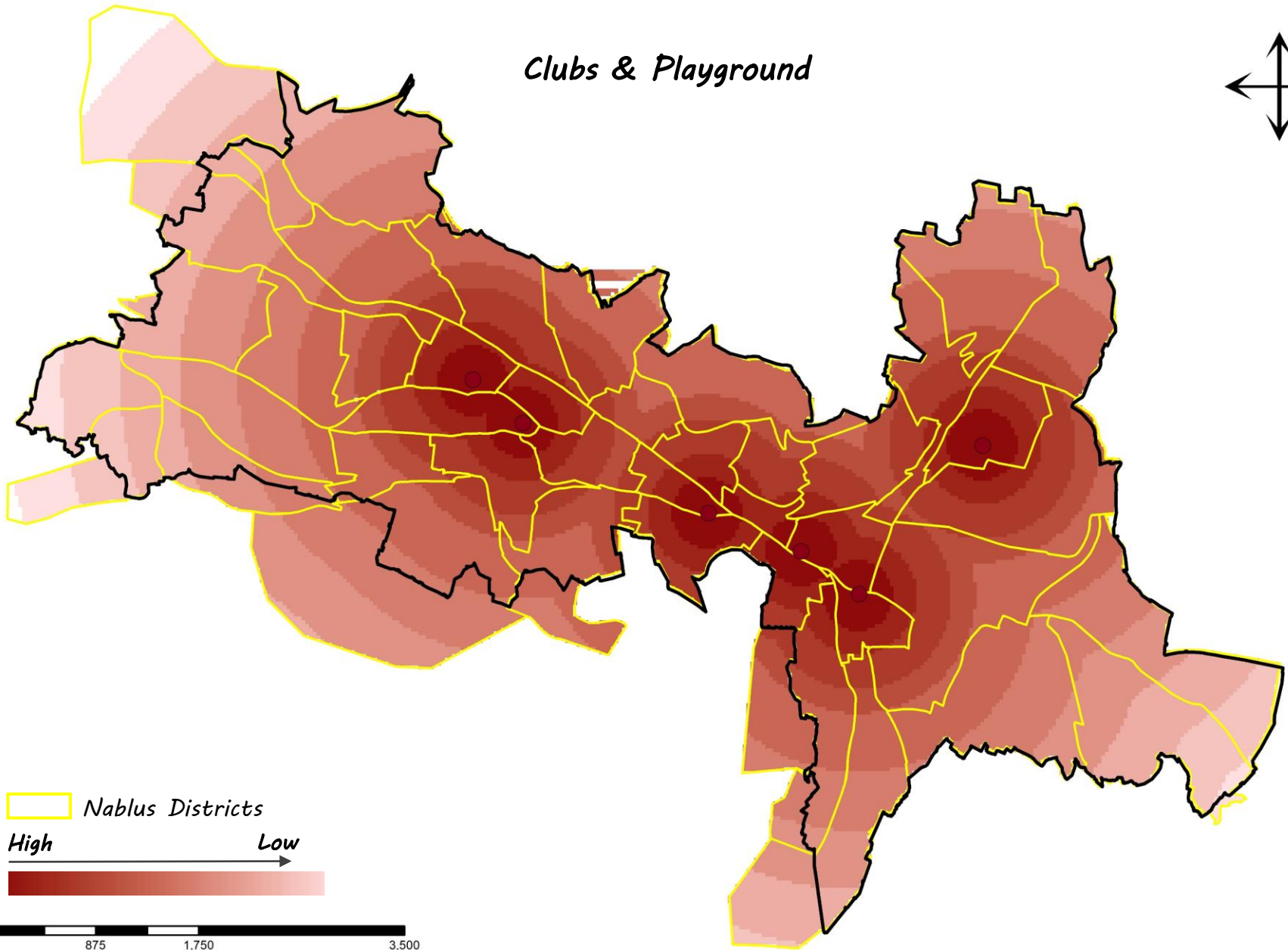
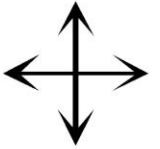

SERVICES ANALYSIS

Services Coverage Analysis

GIS Model Result

Parks & Gardens

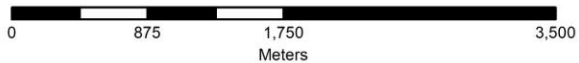
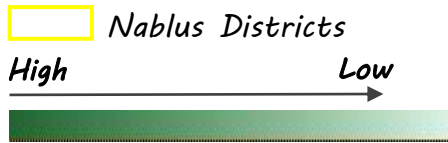
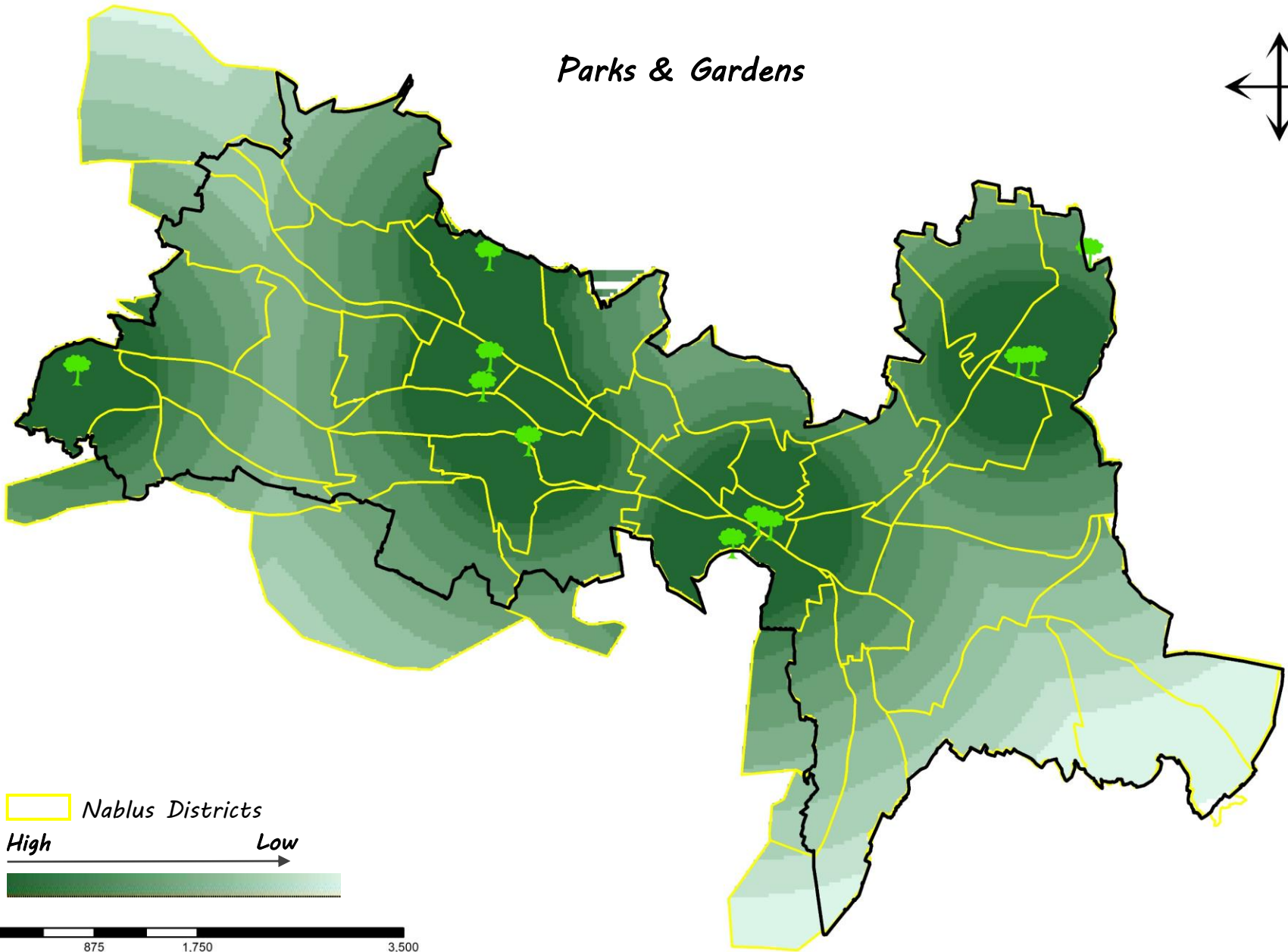
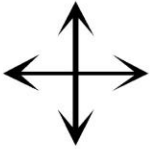

SERVICES ANALYSIS

Services Coverage Analysis

GIS Model Result

Libraries & cultural centers

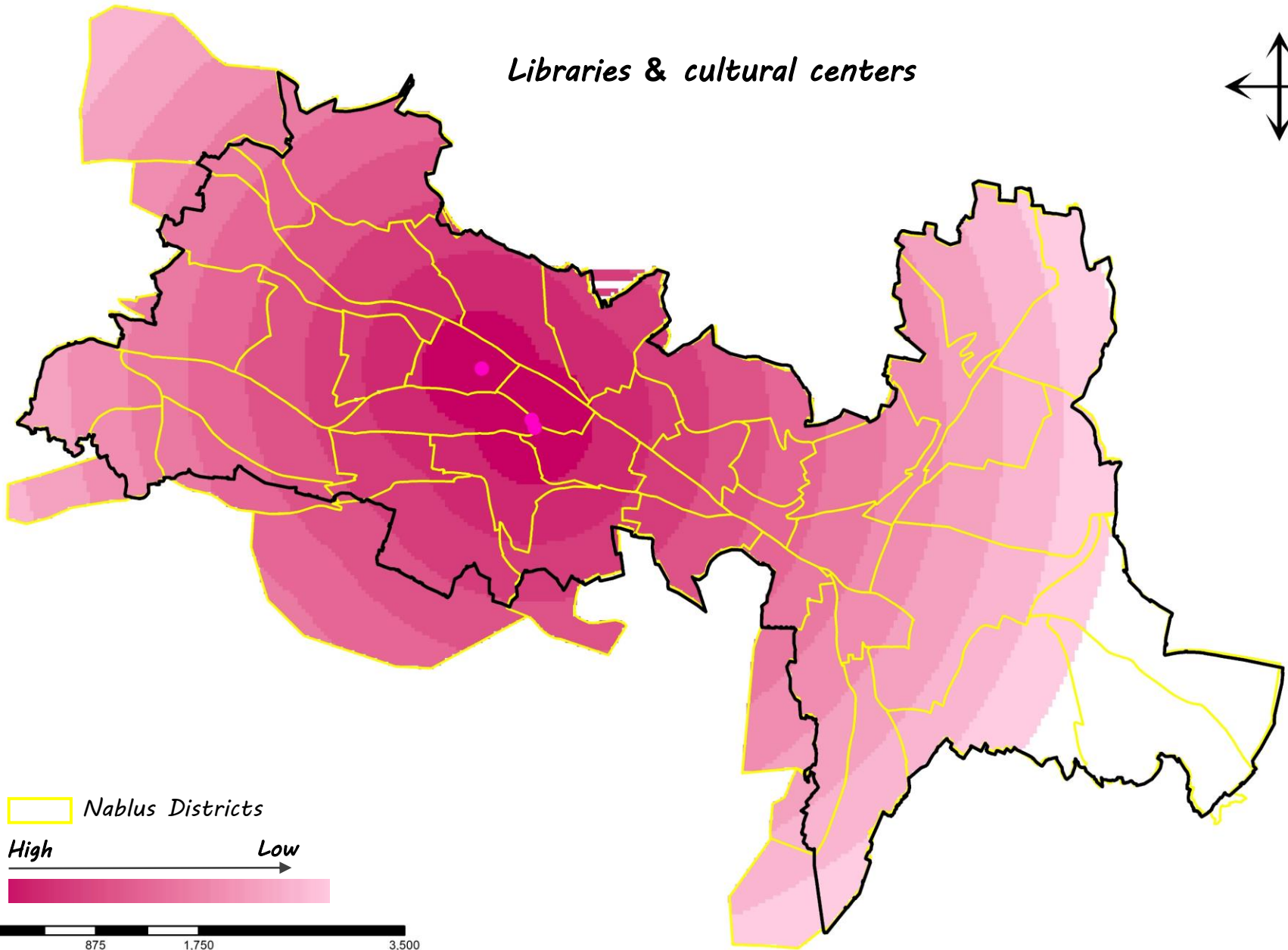
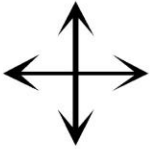

 *Nablus Districts*

High  *Low*



0 875 1,750 3,500
Meters

SERVICES ANALYSIS

Services Coverage Analysis

GIS Model Result

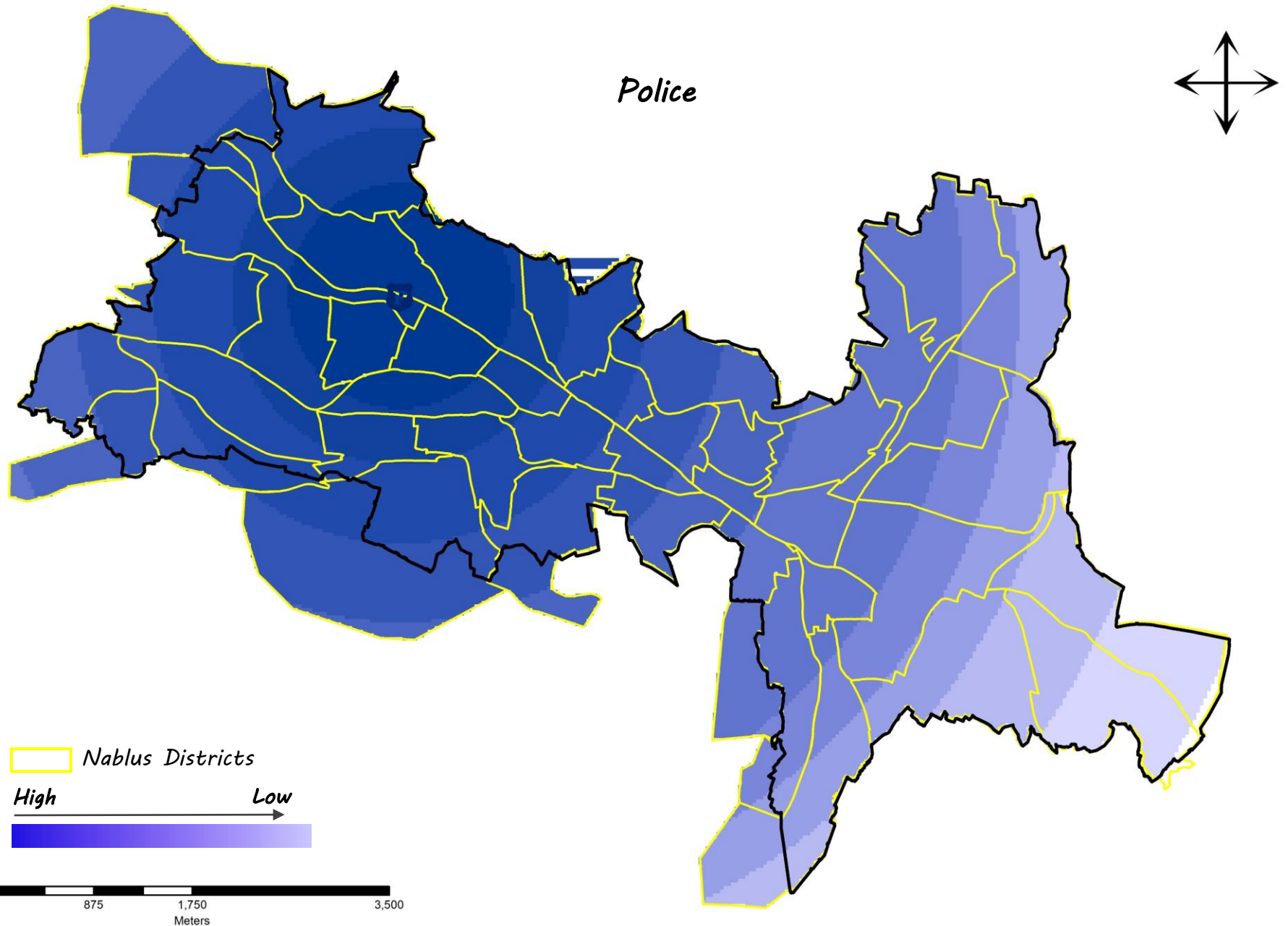

SERVICES ANALYSIS

Services Coverage Analysis

GIS Model Result

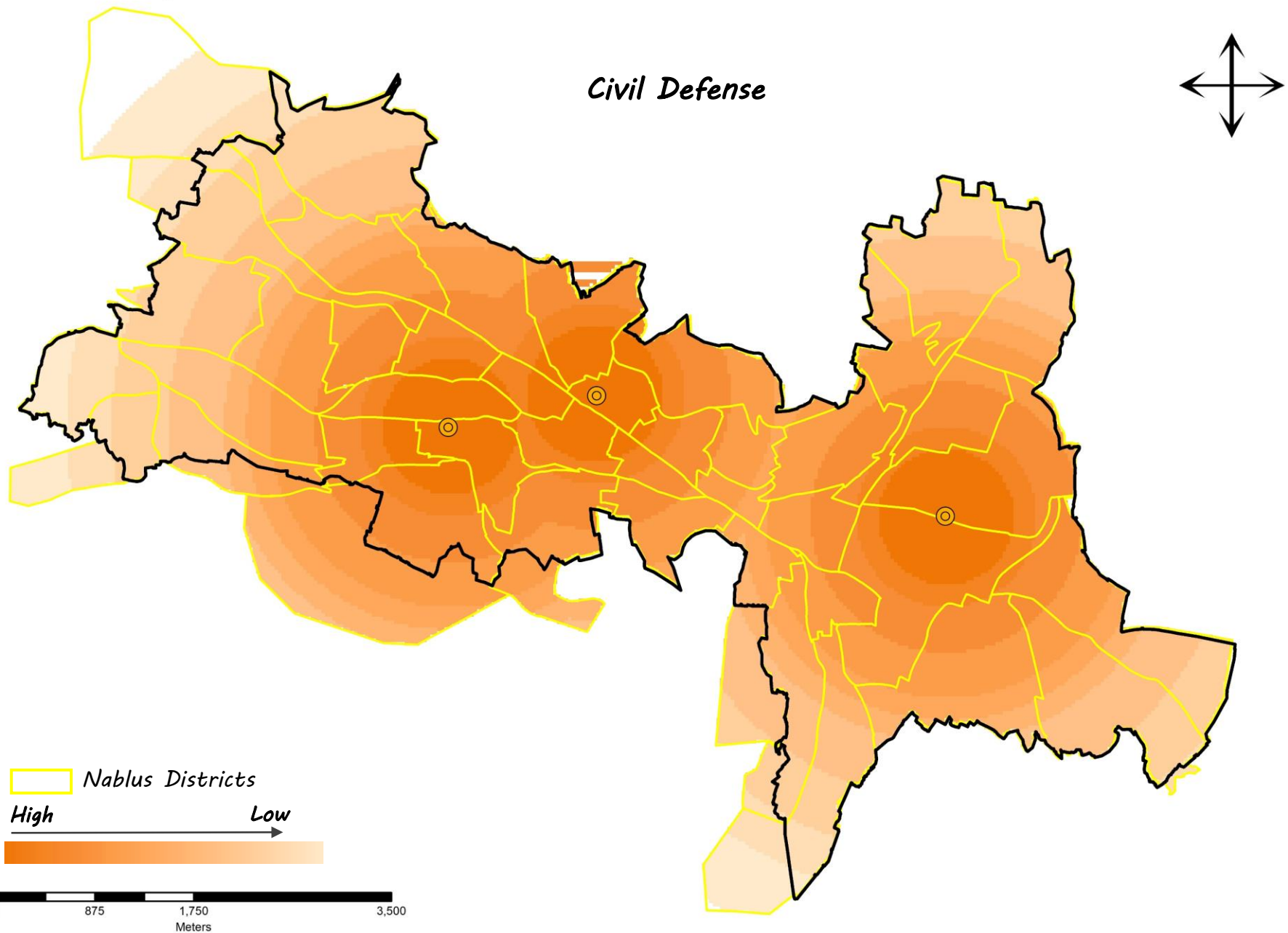

Topography (Elevation & Slope)

Elevation

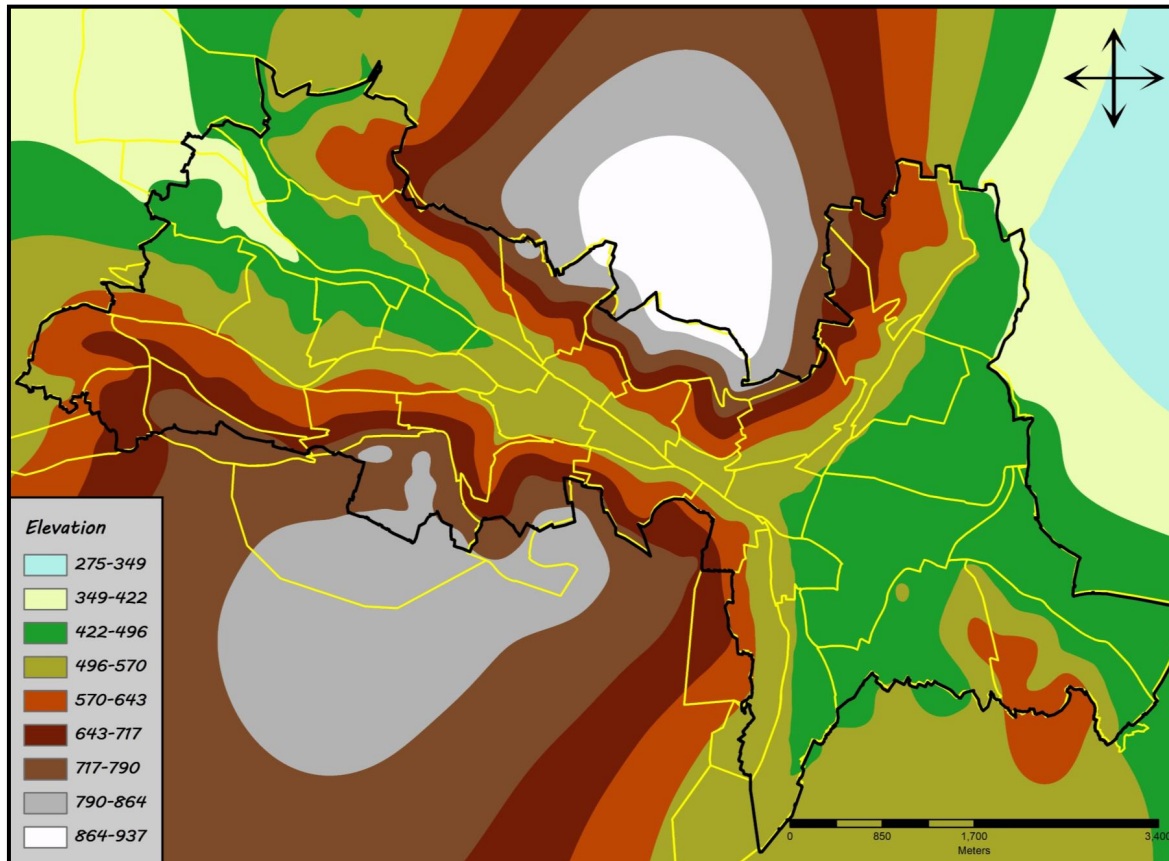

Slope

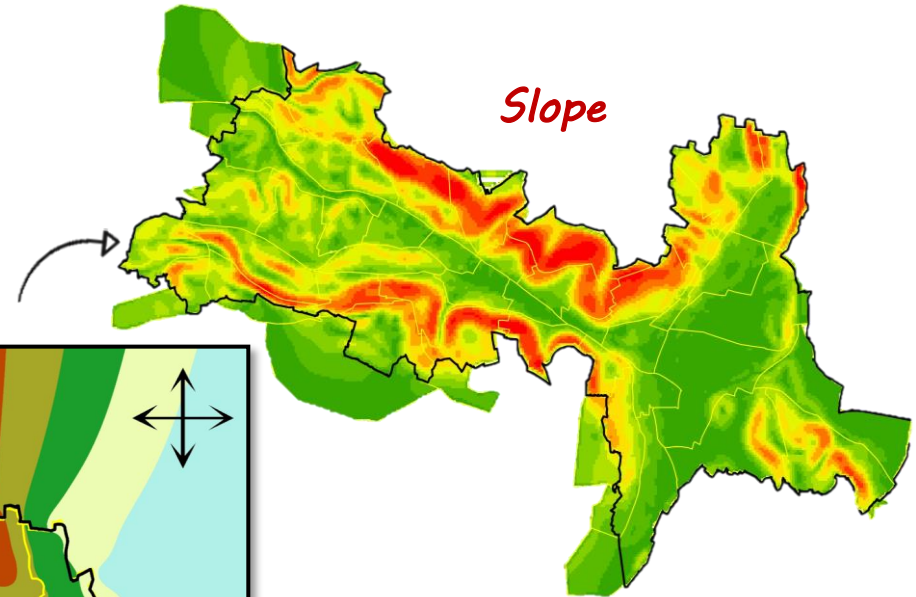

SERVICES ANALYSIS

Services Coverage Analysis

GIS Model Result

Overlapping

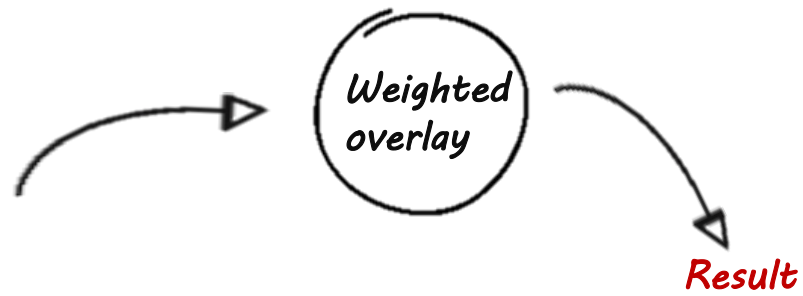

Result

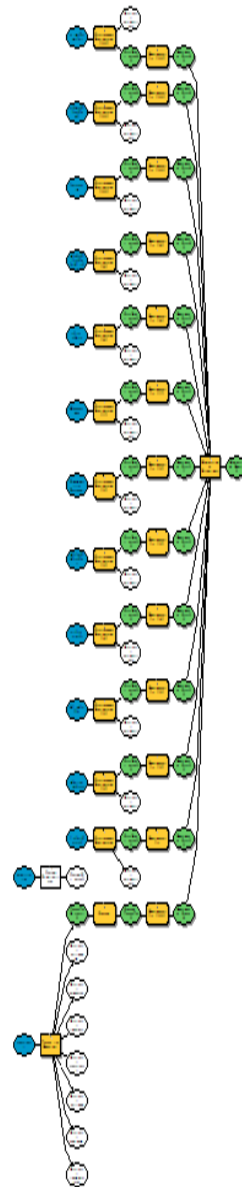
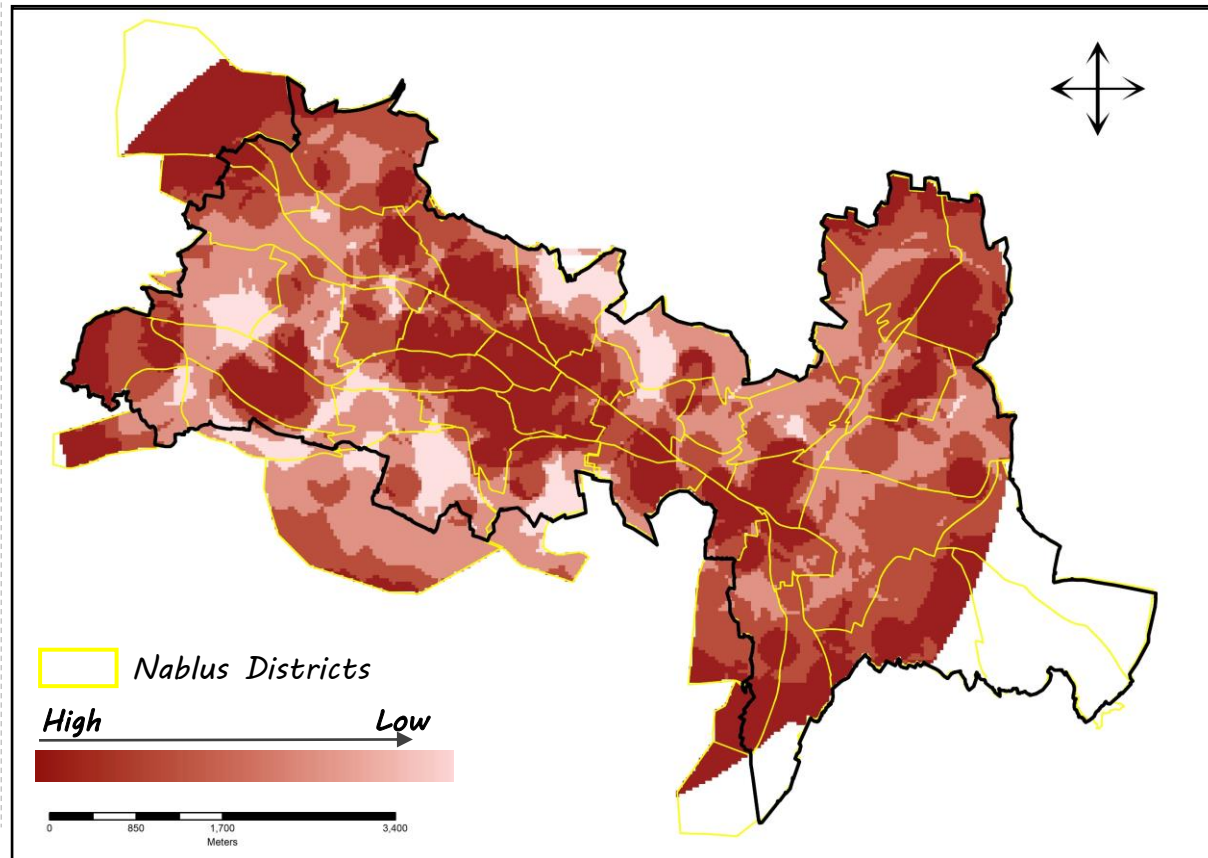

SERVICES ANALYSIS

Services Coverage Analysis

GIS Model Result

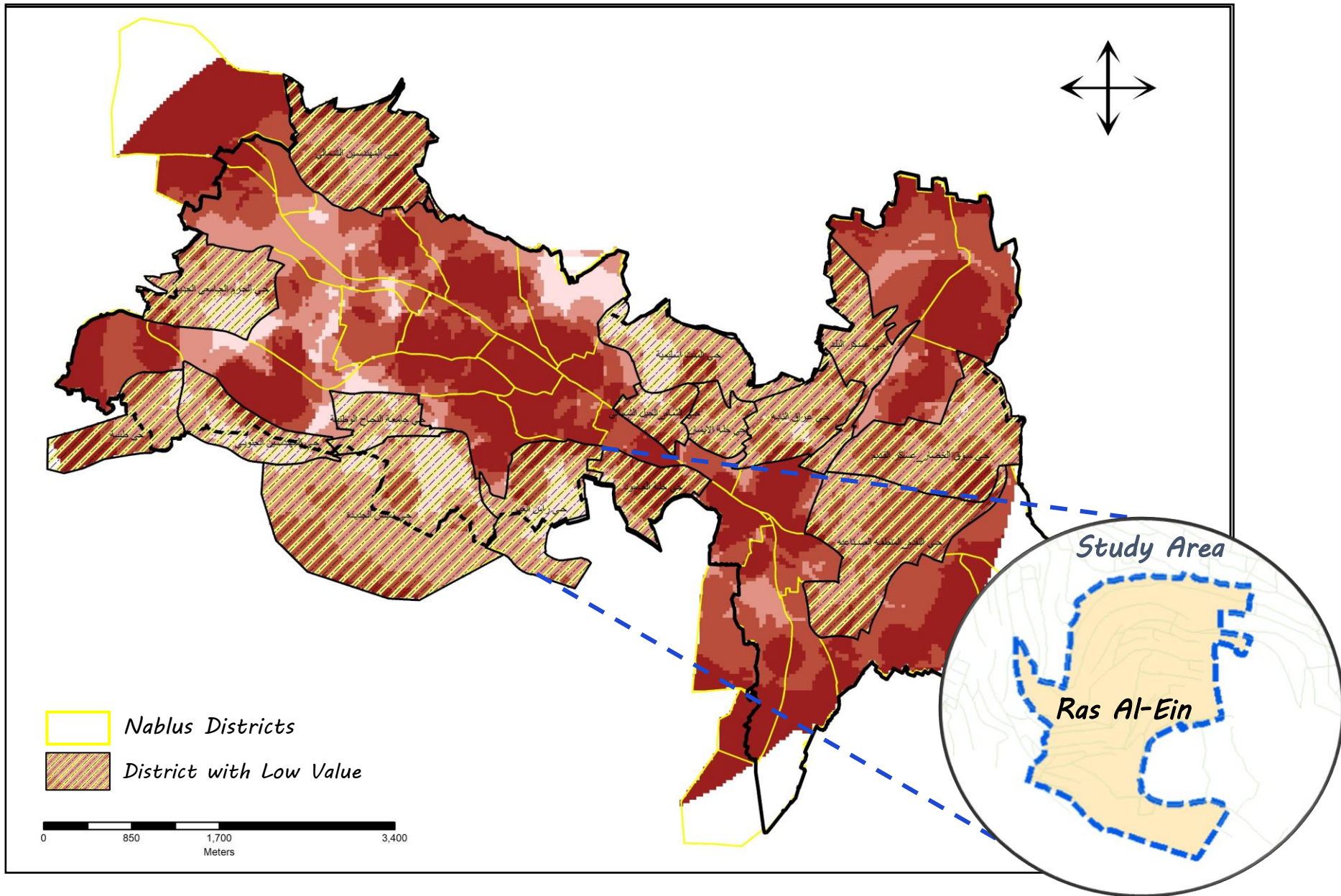

Analysis at the scale of the District (Study Area Analysis)

PHYSICAL ANALYSIS

Population & Area	Topography	Floor's Number	Building's Uses	Figure Ground	Infrastructure	Existing Services	Master plan
-------------------	------------	----------------	-----------------	---------------	----------------	-------------------	-------------

- ❖ *Ras Al-Ain is located in the southern area of Nablus, Gerizim Mountain.*

<i>Zone Area (Donum)</i>	<i>977.8</i>
<i>Number of buildings</i>	<i>610</i>
<i>Population Number</i>	<i>28,200</i>
<i>Population Density</i>	<i>2.8%</i>



PHYSICAL ANALYSIS

Population & Area	Topography	Floor's Number	Building's Uses	Figure Ground	Infrastructure	Existing Services	Master plan
-------------------	------------	----------------	-----------------	---------------	----------------	-------------------	-------------

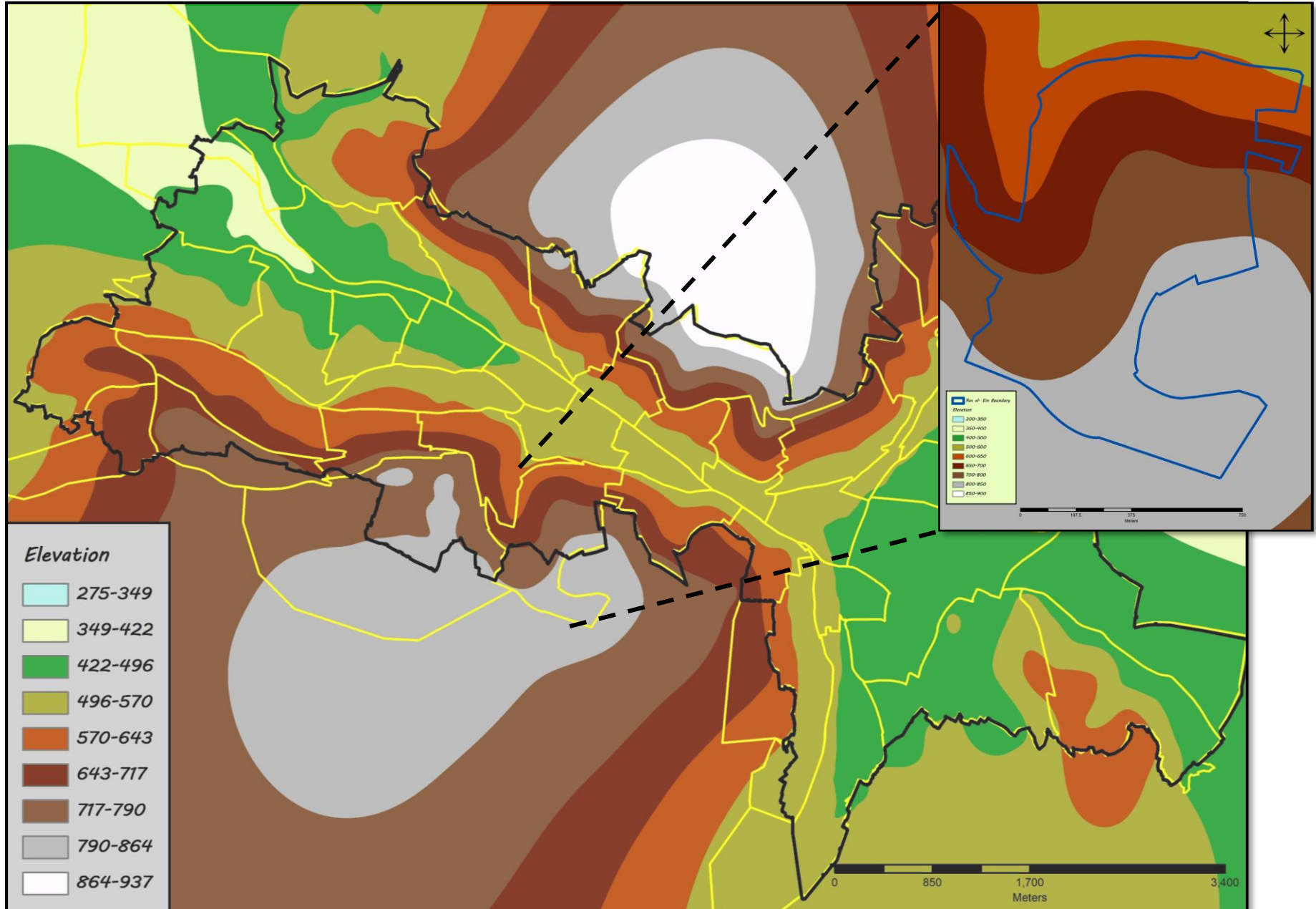

PHYSICAL ANALYSIS

Population & Area	Topography	Floor's Number	Building's Uses	Figure Ground	Infrastructure	Existing Services	Master plan
-------------------	------------	----------------	-----------------	---------------	----------------	-------------------	-------------

Floor's Number	1-2	3-4	5-6	7
Number of Buildings	223	275	162	19
Percentage	36.5%	45.1%	26.6%	3.1%

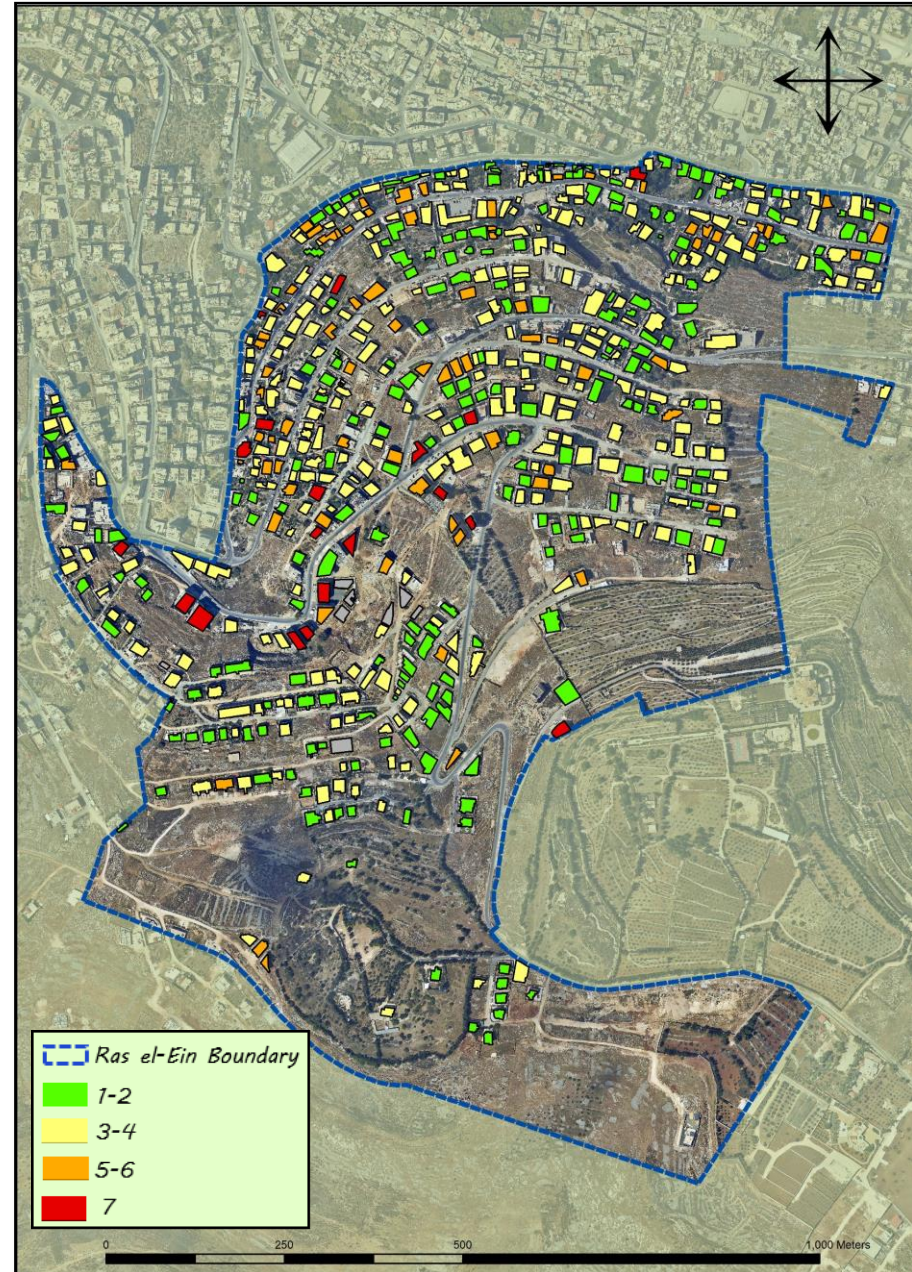
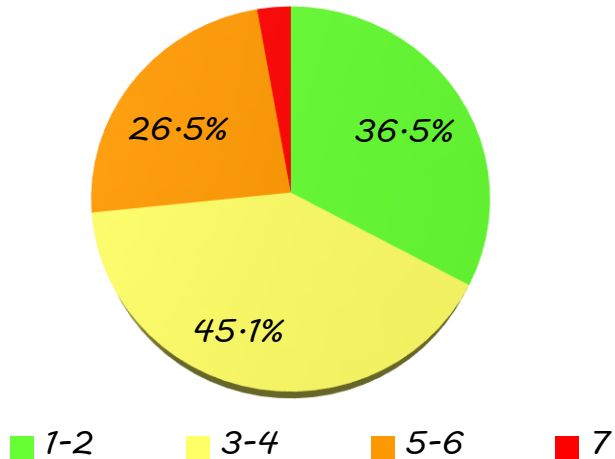

PHYSICAL ANALYSIS

Population & Area	Topography	Floor's Number	Building's Uses	Figure Ground	Infrastructure	Existing Services	Master plan
-------------------	------------	----------------	-----------------	---------------	----------------	-------------------	-------------

Building's Uses	Residential	commercial	Mix (R+C)	Public
Number of Buildings	473	1	118	10
Percentage	77.5%	0.2%	19.3%	1.6%

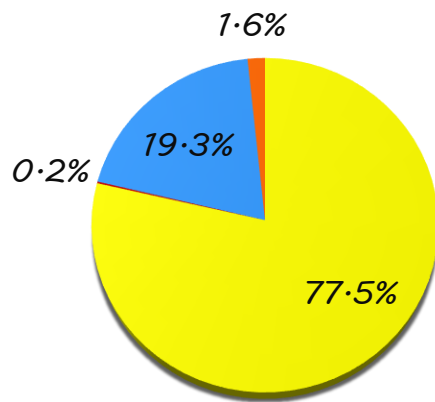

■ Residential
 ■ Commercial
 ■ Mix
 ■ Public

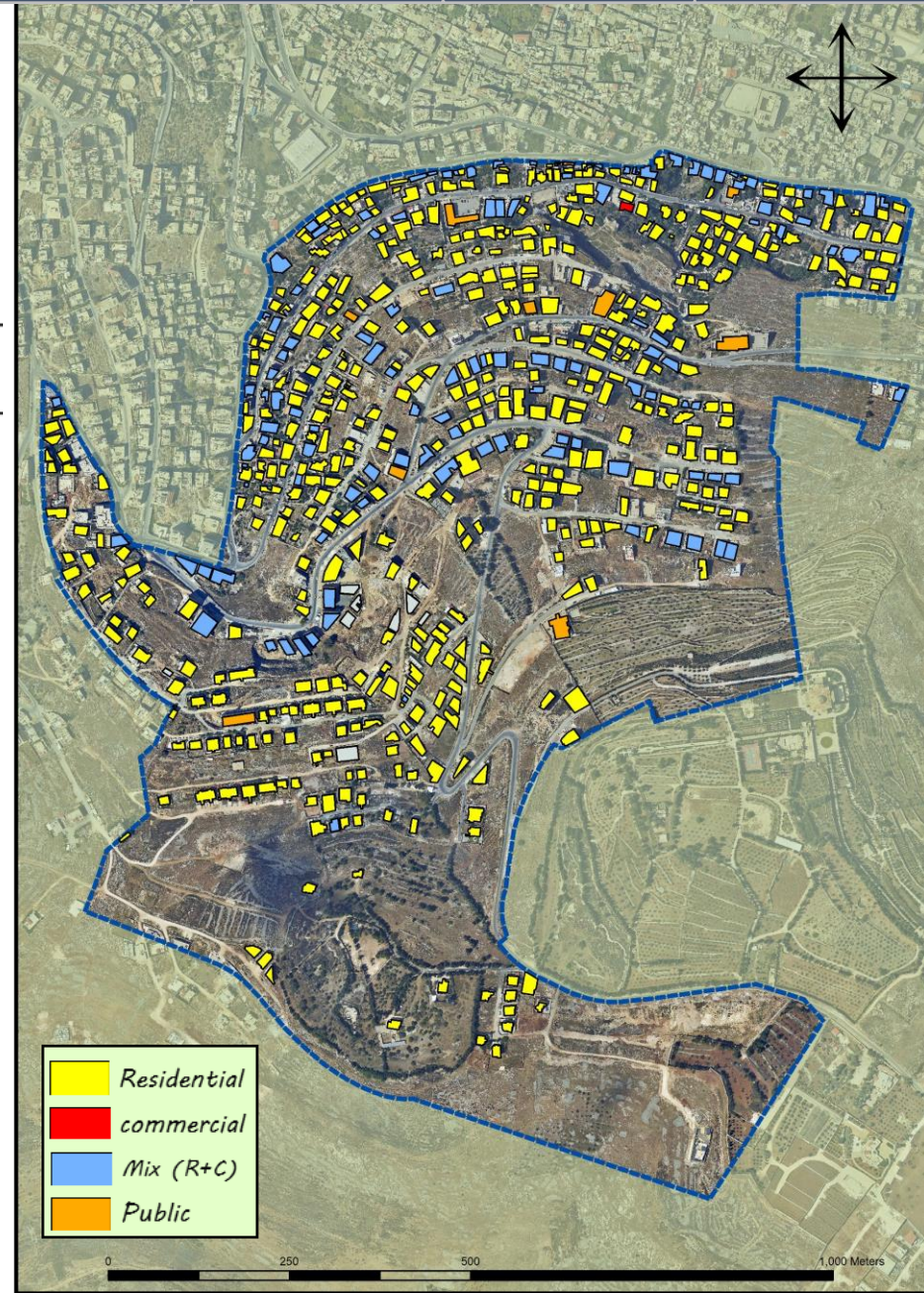

PHYSICAL ANALYSIS

Population& Area	Topography	Floor's Number	Building's Uses	Figure Ground	Infrastructure	Existing Services	Master plan
---------------------	------------	----------------	-----------------	---------------	----------------	-------------------	-------------

	Area (Donum)
Built area	110.9
Zone Area	977.8
Empty Space Area	866.9

Built Area

11.3%

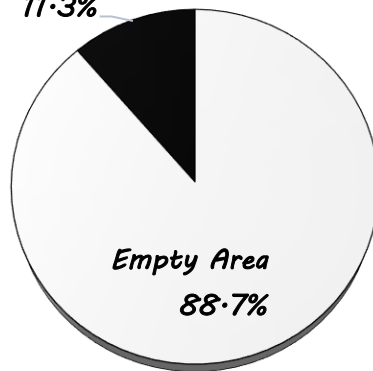

Empty Area
88.7%

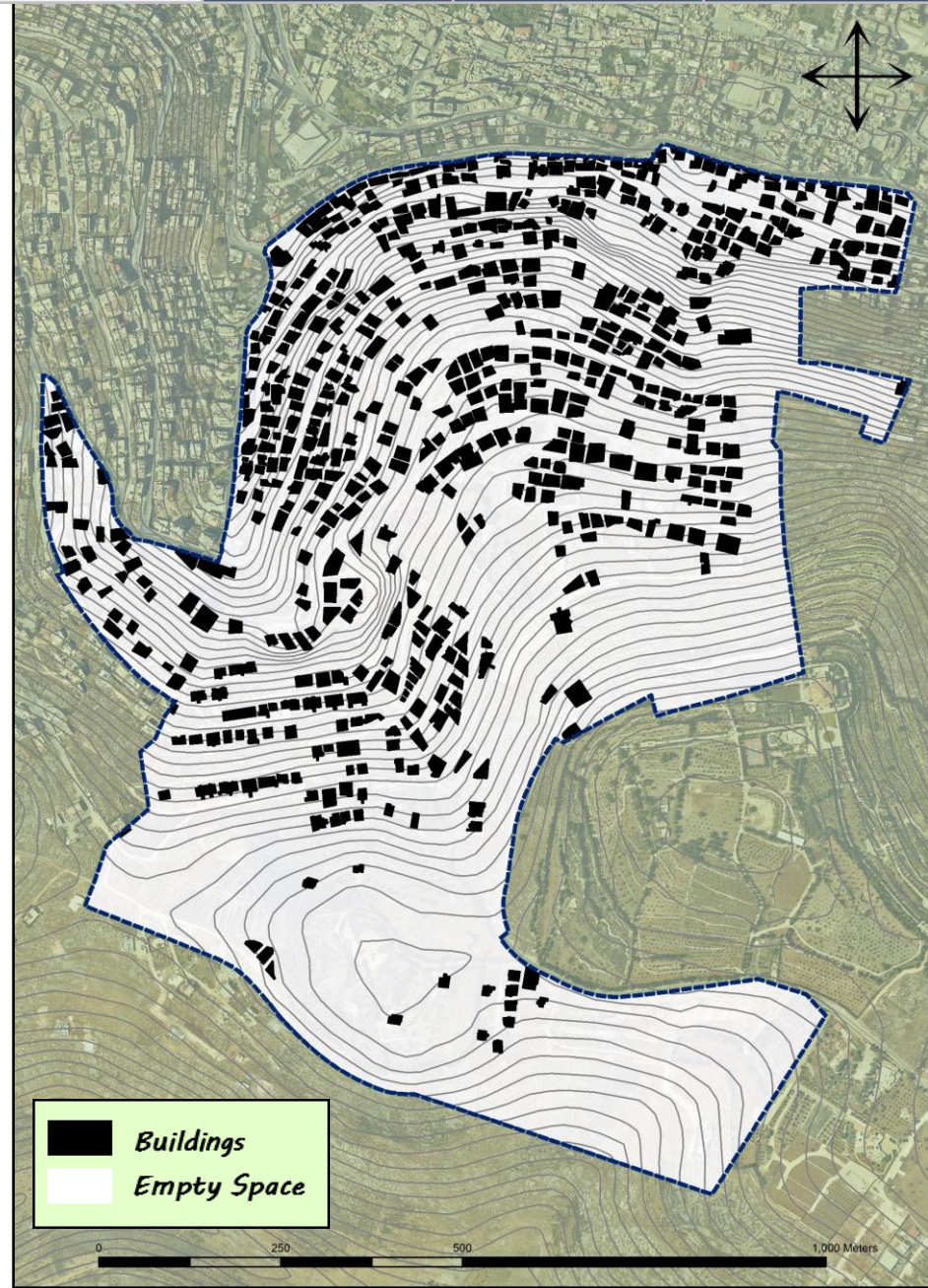

PHYSICAL ANALYSIS

Population & Area	Topography	Floor's Number	Building's Uses	Figure Ground	Infrastructure	Existing Services	Master plan
-------------------	------------	----------------	-----------------	---------------	----------------	-------------------	-------------

Roads Network

	width	Area	Percentage
Local Road	5m	12.5	1.3%
Internal Road	(5-6)m	39.7	4.1%
Dirty Road	3m	11.9	1.2%
		64.1	6.6%

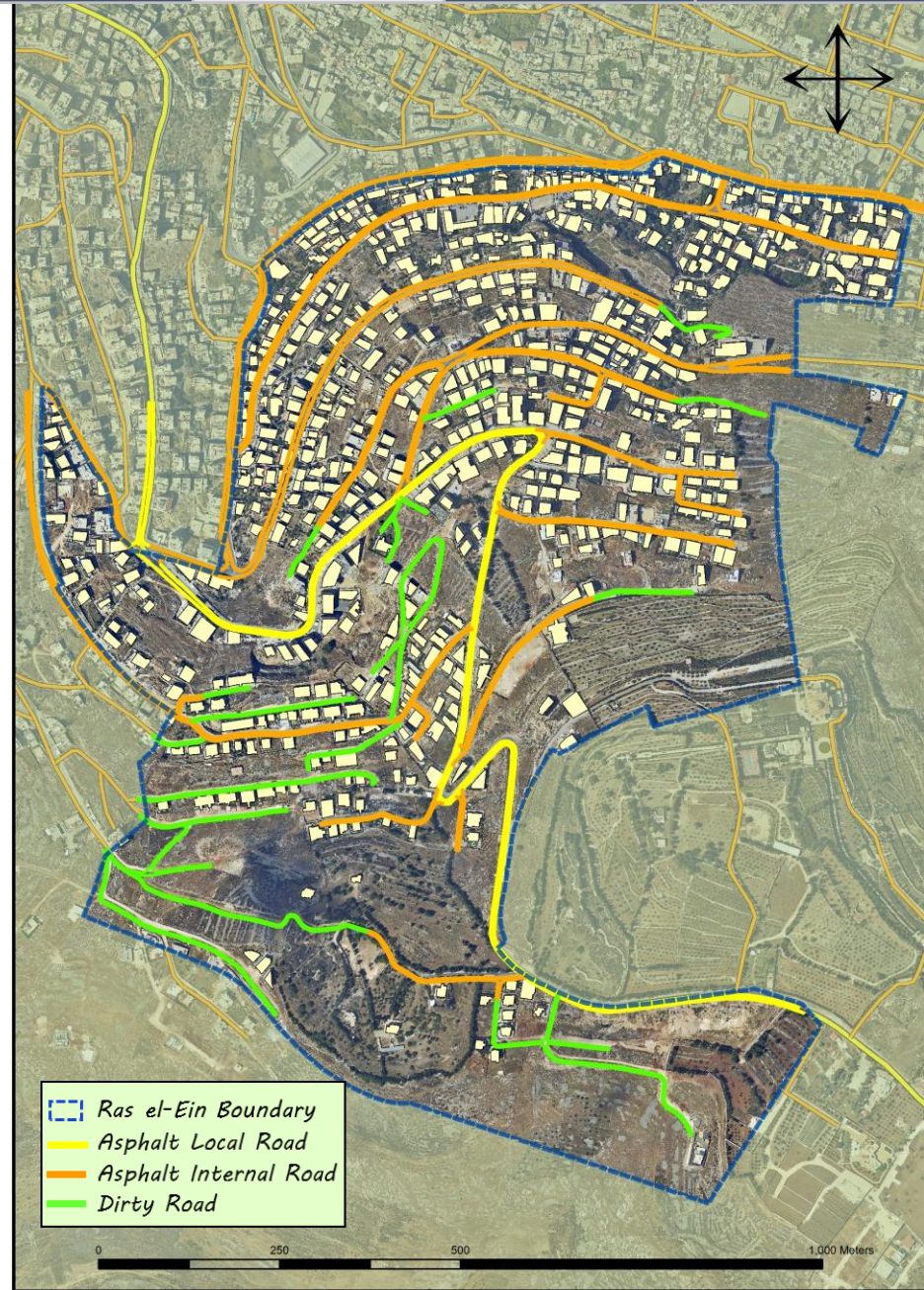
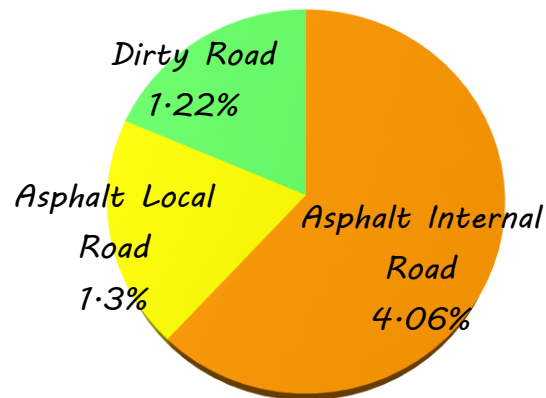

PHYSICAL ANALYSIS

Population & Area	Topography	Floor's Number	Building's Uses	Figure Ground	Infrastructure	Existing Services	Master plan
-------------------	------------	----------------	-----------------	---------------	----------------	-------------------	-------------

Electricity



Water



Sewage



Coverage

100%



PHYSICAL ANALYSIS

Population & Area	Topography	Floor's Number	Building's Uses	Figure Ground	Infrastructure	Existing Services	Master plan
-------------------	------------	----------------	-----------------	---------------	----------------	-------------------	-------------

4 Primary Schools

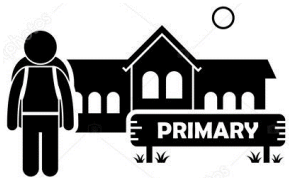

3 For Girls

1 For Both

5 Mosques

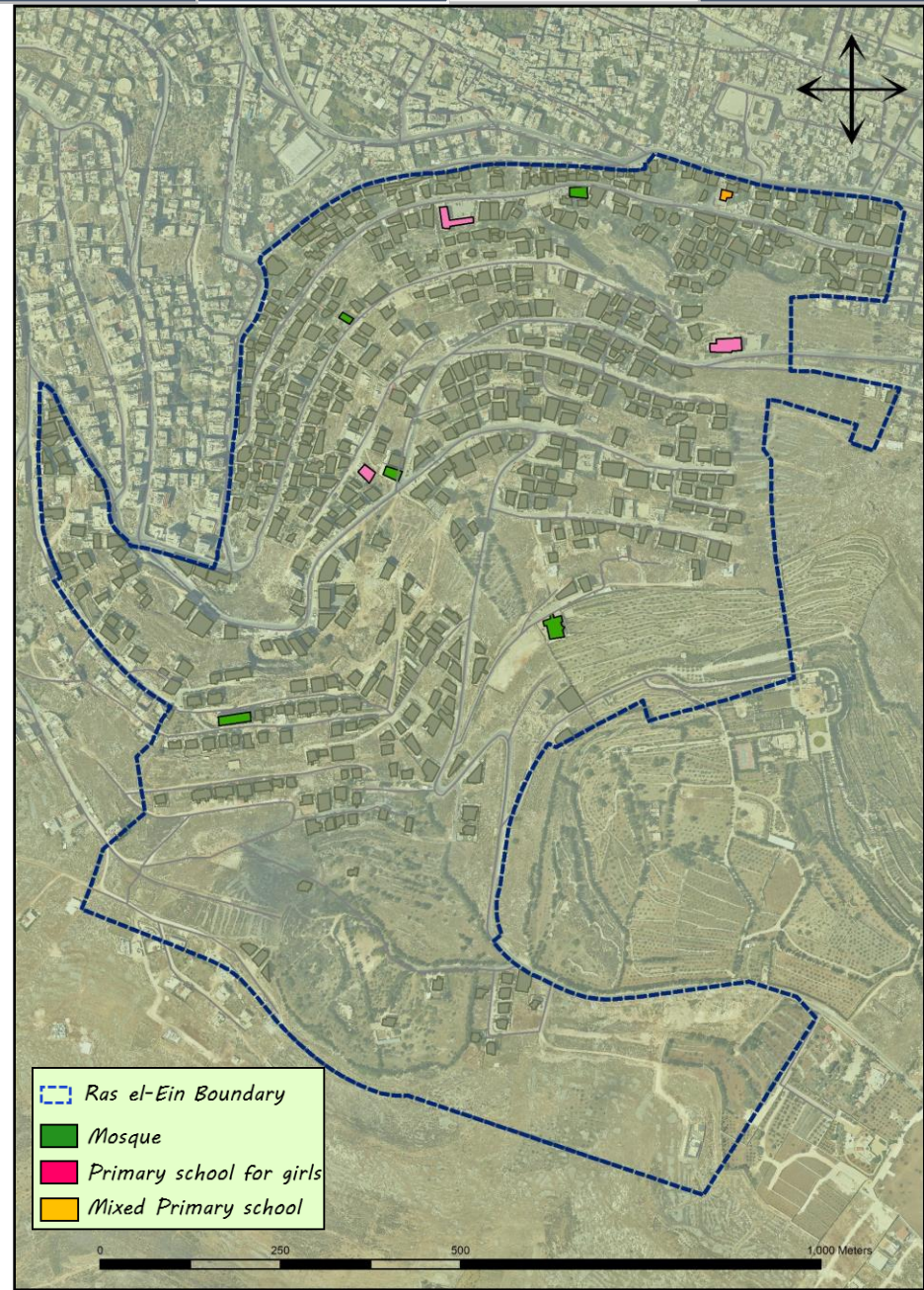
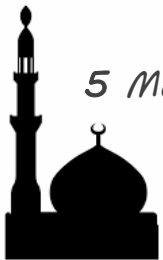

PHYSICAL ANALYSIS

Population & Area	Topography	Floor's Number	Building's Uses	Figure Ground	Infrastructure	Existing Services	Master plan
-------------------	------------	----------------	-----------------	---------------	----------------	-------------------	-------------

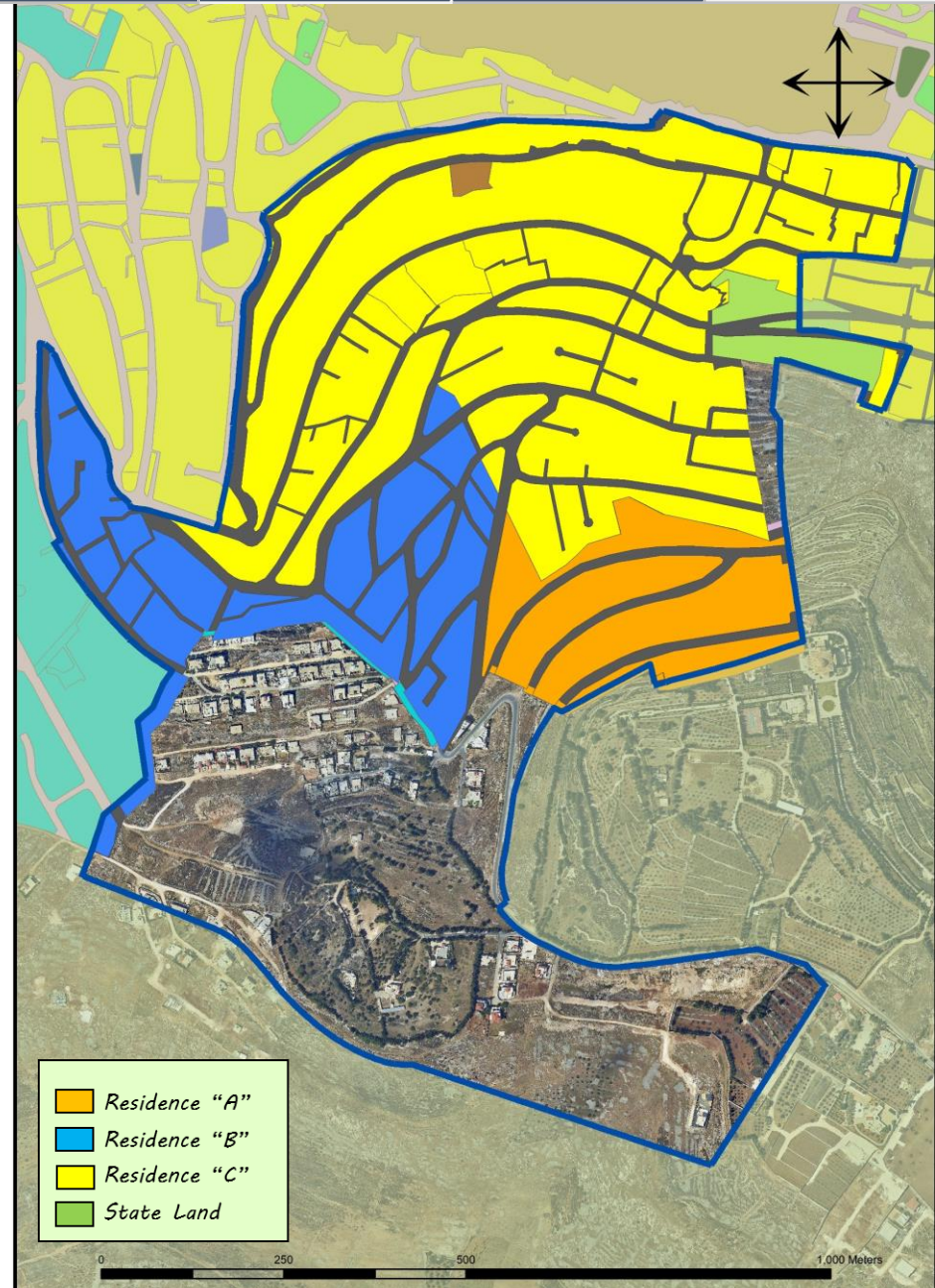
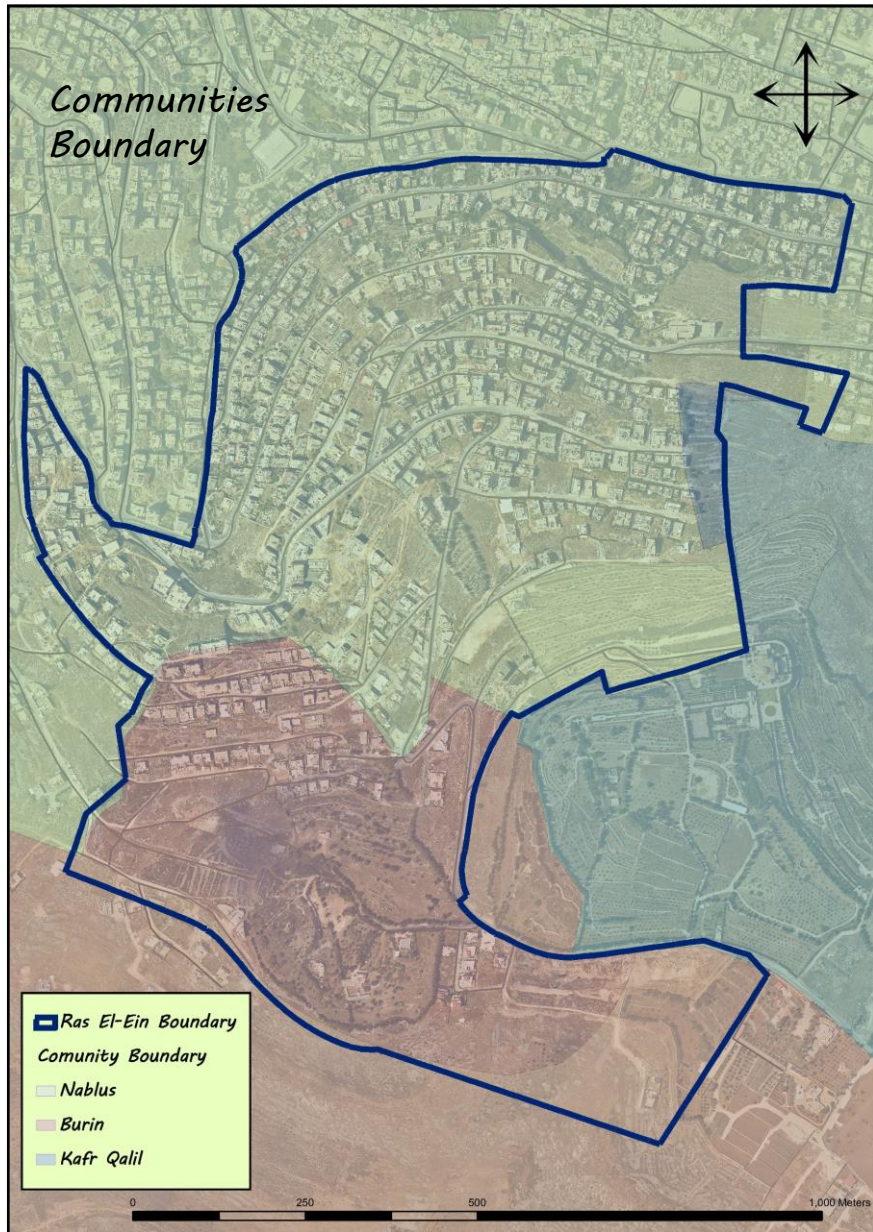

SERVICE'S ANALYSIS



*Service
Coverage
Analysis*

*Quantitative
Analysis*

SERVICES ANALYSIS

Services Coverage Analysis

Quantitative Analysis

Type of Services

- *Services should be provided at the scale of the neighborhood:*

Mosque

Kindergarten

Primary School

*Primary Health
care*

*Commercial
Activities*

- *Services should be provided at the scale of the district:*

*Secondary
School*

Gardens

*Local Police
Station*

Civil Defense

Sub-Library

*Commercial
Center*

SERVICES ANALYSIS

Services Coverage Analysis

Quantitative Analysis

Services Criteria			Notes
Mosque	Number of Served Population	3000 - 7500	Primary Service
	Coverage Area (m2)	1000	
	Area For each Person (m2)	1	
Kindergarten	Number of Served Population	1500 - 3000	For Girls & Boys
	Coverage Area (m2)	200 - 300	
	The Number of Served Children	100 - 200	
	Area For each Child (m2)	5	
Primary School	Number of Served Population	3000 - 6000	For Girls or Boys
	Coverage Area (m2)	800 - 1000	
	Number of Students	240 - 720	
	Area For each Student (m2)	3.7	
Secondary School	Number of Served Population	10000 - 20000	For Girls or Boys
	Coverage Area (m2)	2500	
	Number of Students	360 - 900	
	Area For each Student (m2)	3.83	
Primary Health Care Center	Number of Served Population	4000 - 15000	-
	Coverage Area (m2)	800	
	Area For each Person (m2)	0.12 - 0.50	
Garden or Park	Number of Served Population	10000 - 15000	Neighborhood Scale
	Coverage Area (m2)	1200	
	Area For each Person (m2)	0.3 - 1	

Services Analysis			
Services Coverage Analysis		Quantitative Analysis	
Services Criteria			Notes
Local Police Station	Number of Served Population	20000 - 30000	Scale of residential sector or district
	Coverage Area (km2)	3 - 5	
	Area For each Person (m2)	0.06 - 0.10	
Sub Library	Number of Served Population	30000 - 40000	Scale of residential sector or district
	Coverage Area (km2)	5	
	Number of seats per 1000 people	2	
	The space needed for each seat (m2)	15 - 25	
Civil defense center	Number of Served Population	15000 - 30000	Scale of residential sector or district
	Coverage Area (km2)	1.2 - 1.6	
	Area For each Person (m2)	0.05 - 0.10	
Neighborhood Commercial Center	Number of Served Population	10000 - 15000	Scale of Neighborhood
	Coverage Area (m2)	500	
	Area For each Person (m2)	0.25 - 1.5	

SERVICES ANALYSIS

Services Coverage Analysis

Quantitative Analysis

Mosque



Mosques

*Required
Coverage Area
1000 m2*

Kindergarten

Primary
School

Secondary
School

Health Care

Parks

Police

Sub Library

Civil
Defense

Commercial

Ras El-Ein Boundara

Buildings

Coverage Area

Road's Distances (m)

0-250

250-500

500-670

670-830

830-990

0

335

670

1,340 Meters

**100%
Covered**

SERVICES ANALYSIS

Services Coverage Analysis

Quantitative Analysis

Mosque

Kindergarten

Primary School

Secondary School

Health Care

Parks

Police

Sub Library

Civil Defense

Commercial

K Kindergarten
Required
Coverage Area
300 m²



- Ras El-Ein Boundara
- Buildings
- Coverage Area
- Road's Distances (m)
 - 0-80
 - 80-150
 - 150-200
 - 200-250
 - 250-300

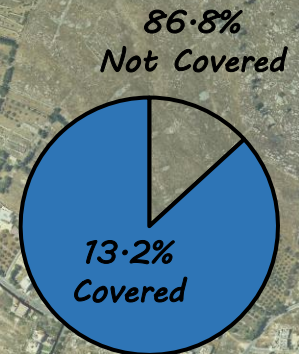

SERVICES ANALYSIS

Services Coverage Analysis

Quantitative Analysis

Mosque

P

Required
Coverage Area
900 m²

Kindergarten

Primary
School

Secondary
School

Health Care

Parks

Police

Sub Library

Civil
Defense

Commercial

 Ras El-Ein Boundara

 Buildings

 Coverage Area

Road's Distances (m)

 0-270

 270-500

 500-675

 675-800

 800-900

22%
Not Covered

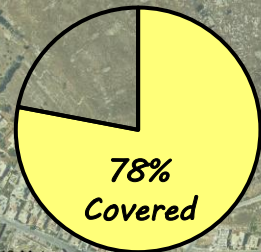

0 335 670 1,340 Meters

SERVICES ANALYSIS

Services Coverage Analysis

Quantitative Analysis

Mosque

S *Secondary School*

*Required
Coverage Area
1200 m²*

Kindergarten

Primary
School

Secondary
School

Health Care

Parks

Police

Sub Library

Civil
Defense

Commercial



Ras El-Ein Boundara

Buildings

Coverage Area

Road's Distances (m)

0-720

720-1230

1230-1680

1680-2100

2100-2500

0 500 1,000 2,000 Meters

2.2%
Not Covered

97.8%
Covered

SERVICES ANALYSIS

Services Coverage Analysis

Quantitative Analysis

Mosque

Kindergarten

Primary School

Secondary School

Health Care

Parks

Police

Sub Library

Civil Defense

Commercial

H Health Care Center
Required Coverage Area
800 m²

 Ras El-Ein Boundara

 Buildings

 Coverage Area

Road's Distances (m)

 0-190

 190-380

 380-535

 535-670

 670-795

49.4%
Not Covered

50.6%
Covered

0 337.5 675 1,350 Meters

SERVICES ANALYSIS

Services Coverage Analysis

Quantitative Analysis

Mosque

Kindergarten

Primary School

Secondary School

Health Care

Parks

Police

Sub Library

Civil Defense

Commercial

 Parks

Required
Coverage Area
1200 m²



-  Ras El-Ein Boundara
-  Buildings
-  Coverage Area
- Road's Distances (m)
 -  0-400
 -  400-600
 -  600-815
 -  815-1000
 -  1000-1200

0 425 850 1,700 Meters

71.9%
Not Covered

28.1%
Covered

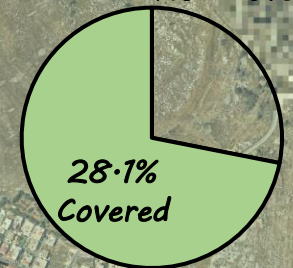

SERVICES ANALYSIS

Services Coverage Analysis

Quantitative Analysis

Mosque

Kindergarten

Primary School

Secondary School

Health Care

Parks

Police

Sub Library

Civil Defense

Commercial

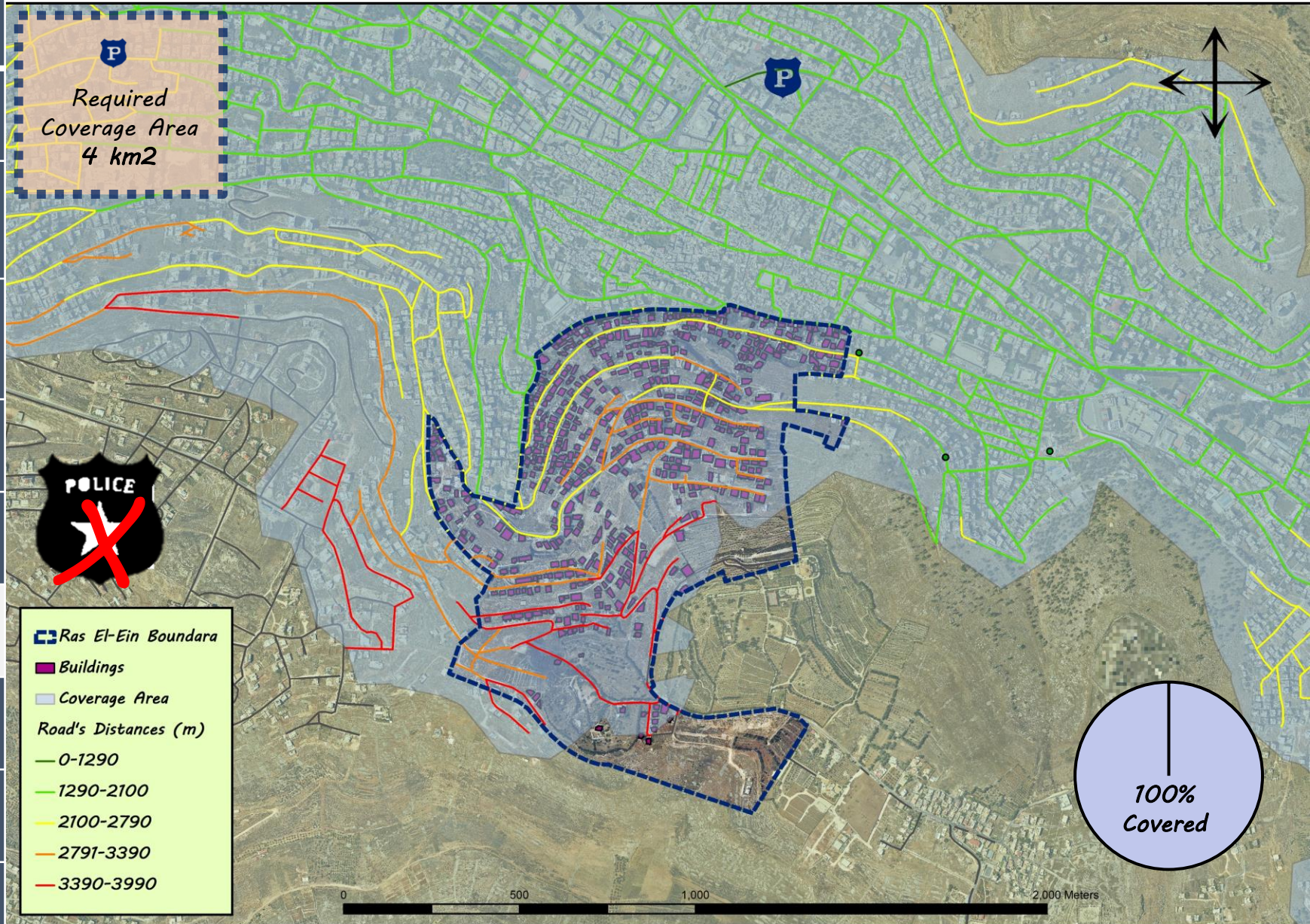

SERVICES ANALYSIS

Services Coverage Analysis

Quantitative Analysis

Mosque

Kindergarten

Primary School

Secondary School

Health Care

Parks

Police

Sub Library

Civil Defense

Commercial



Ras El-Ein Boundara

Buildings

Coverage Area

Road's Distances

0-1200

1200-2100

2100-2895

2895-3800

3800 - 4990

0 500 1,000 2,000 Meters

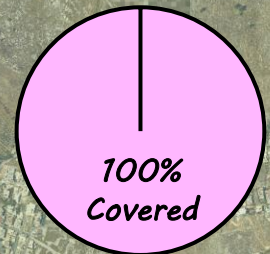

SERVICES ANALYSIS

Services Coverage Analysis

Quantitative Analysis

Mosque

Kindergarten

Primary School

Secondary School

Health Care

Parks

Police

Sub Library

Civil Defense

Commercial

Required
Coverage Area
1400 m²



- Ras El-Ein Boundara
- Buildings
- Coverage Area
- Road's Distances (m)
 - 0-420
 - 420-760
 - 760-1020
 - 1020-1235
 - 1235 -1445

0 500 1,000 2,000 Meters

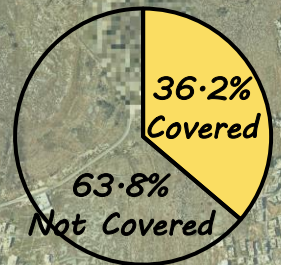

SERVICES ANALYSIS

Services Coverage Analysis

Quantitative Analysis

Mosque

Kindergarten

Primary School

Secondary School

Health Care

Parks

Police

Sub Library

Civil Defense

Commercial

Commercial

*Required
Coverage Area
500 m2*

 Ras El-Ein Boundara

 Buildings

 Coverage Area

Road's Distances

 0-80

 80-200

 200-300

 300-400

 400-500

2.4%
Not Covered

97.6%
Covered

0 337.5 675 1350 Meters





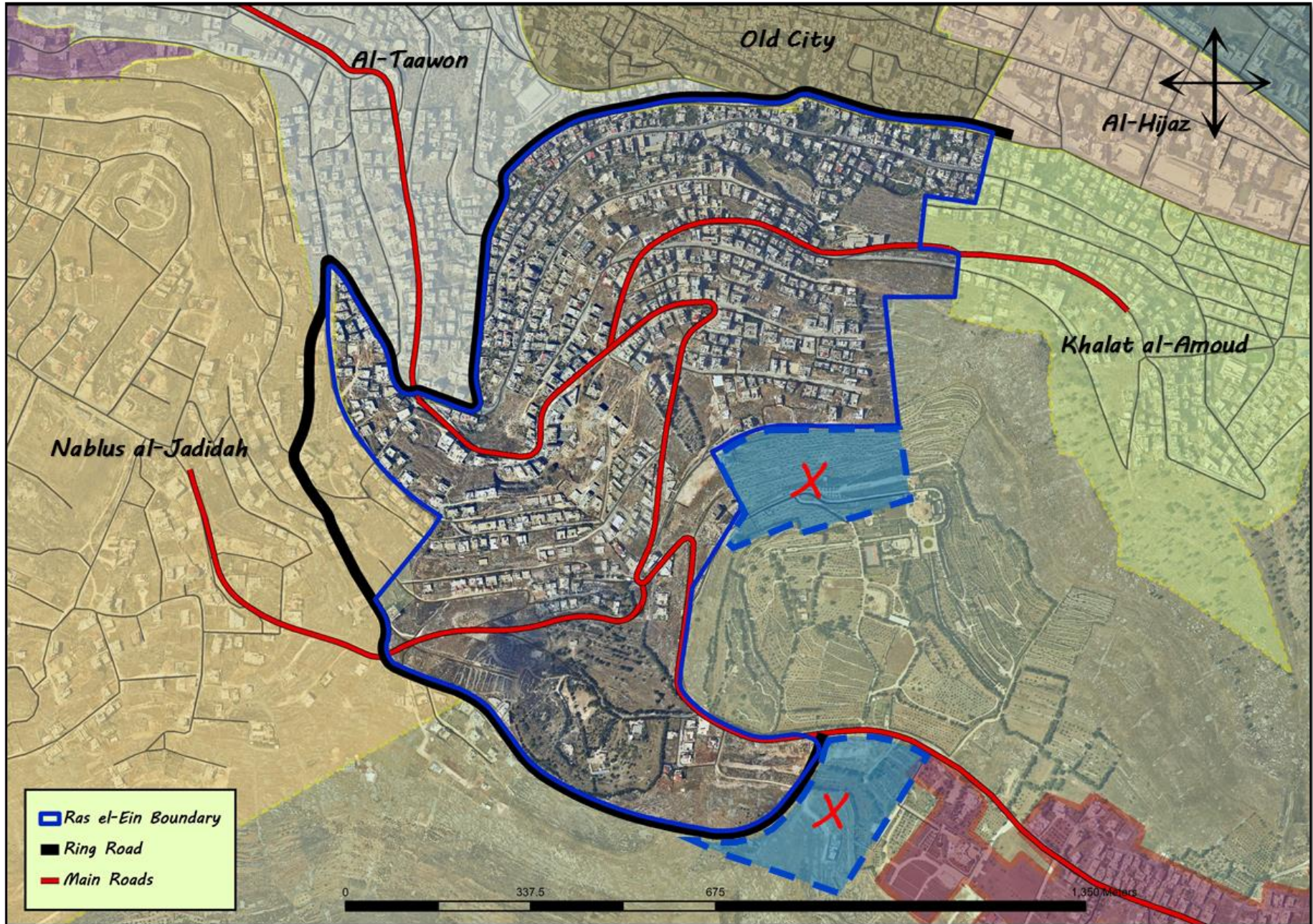

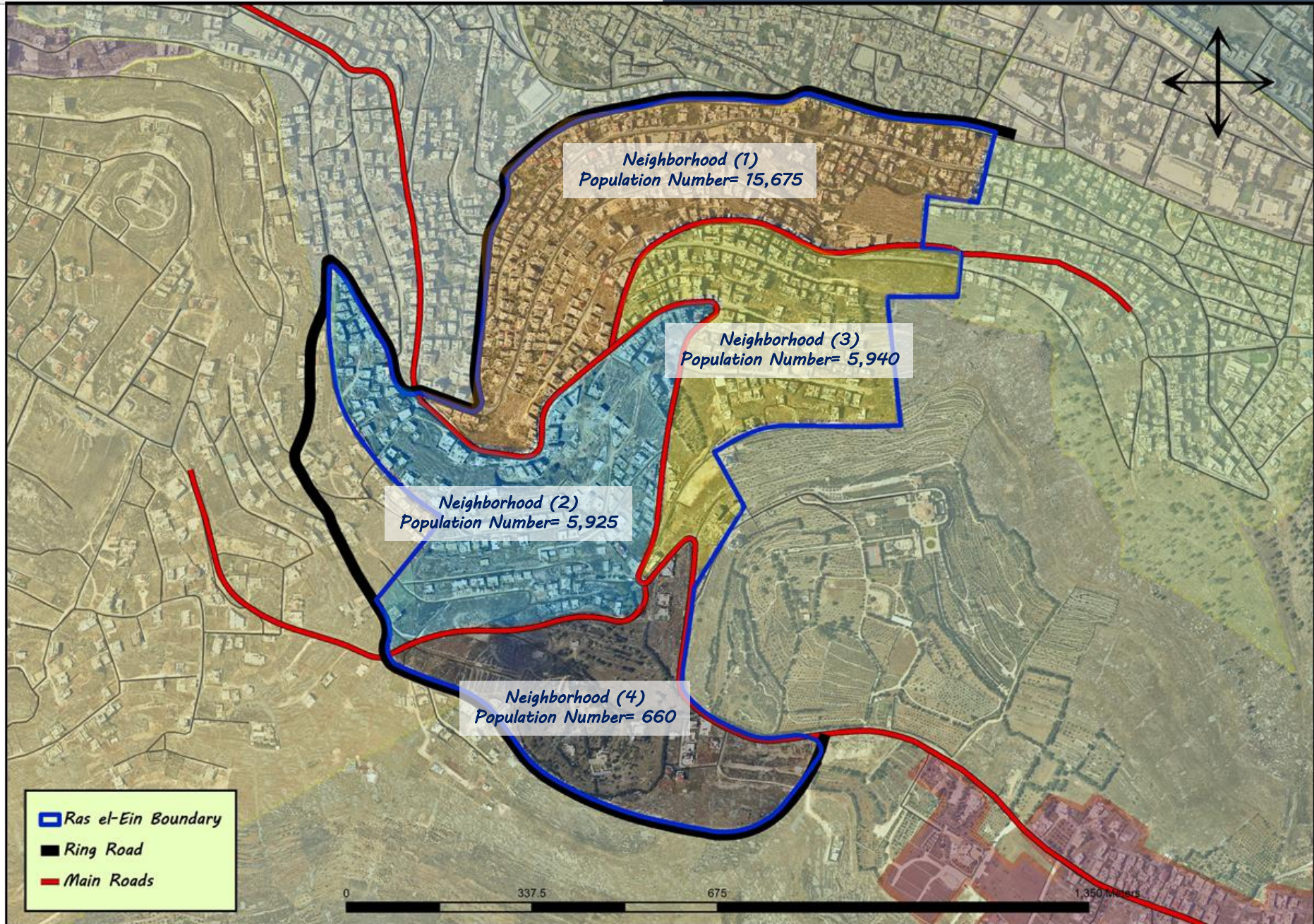

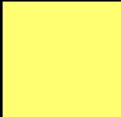

Services Analysis										
Services Coverage Analysis						Quantitative Analysis				
Service	Area For each Person (m2/person)	Exiting Pop NO· (2020)	Pop· NO· of this Categories	Area Needed (Donum)	Available Area (Donum)	Imperfection	The Increase in population (2036)	The increase in the Pop· NO· of this Categories	The Area Needed for population increase (Donum)	Total Need (Donum)
Mosque	-	28,200	(3000 - 7500) Person need 1 mosque				9,315	-		
Kindergarten	2		3,102	6	0	6		1,024	2	8
Primary School	3.7		2,820	10·4	6·7	3·7		931	3	6·7
Secondary School	3.83		2,961	11	0	11		978	3	14
Primary Health Care Center	0.12 - 0.15		-	3·6	0·5	3·1		-	1	4·1
Garden or Park	0.3 - 1		-	18·3	0	18·3		-	6	24·3
Local Police Station	0.06 - 0.1		-	2·2	0	2·2		-	0·7	2·9
Sub Library	1000 pop need: 1.5 / 2 seat		-	0·8	0	0·8		-	0·2	1
	Each seat need: 15 - 20 m2									
Civil defense center	0.05 - 0.10		-	2	0	2		-	0·6	2·6
Neighborhood Commercial Center	0.25 - 1.5		-	-	-	-		-	-	-

OUTPUT





Land use Table

Symbol	Classification	Description	Area (Donum)	Percentage (%)
	District Boundary	-	860.8	-
	Residence (c)	2-6 floors (High Density)	204.9	23.8%
	Residence (B) with special regulation	2-4 floors (medium Density)	305.6	35.5%
	Residence (A)	2-3 floors (Low density)	99.1	11.5%
	Mixed Uses	4-7 floors (First floor commercial activities)	56.9	6.6%
	Green Areas	-	25.3	2.9%
	Ring Road	10-12 m	38.2	4.4%
	Main Road	10m	36.1	4.1%
	Collector Roads	8m	46.6	5.4%
	local roads	4m	15.2	1.7%
	Existing Stairs	-	-	-

DETAILED PLAN- RAS EL-EIN DISTRICT

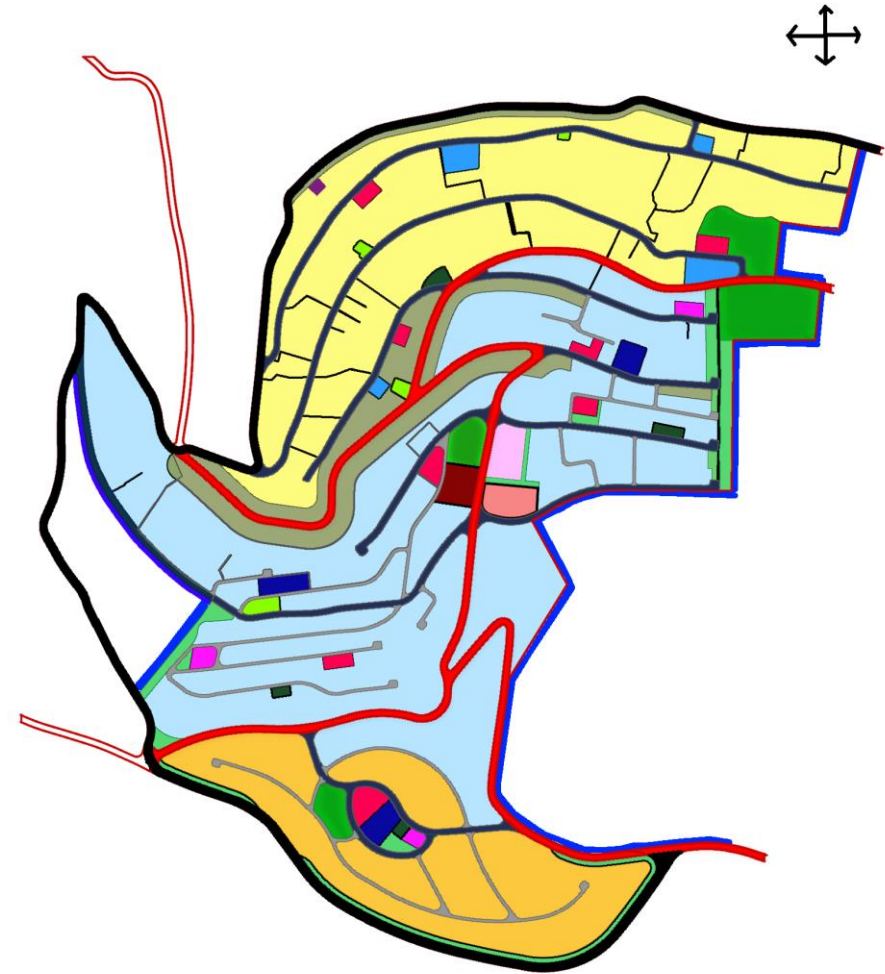
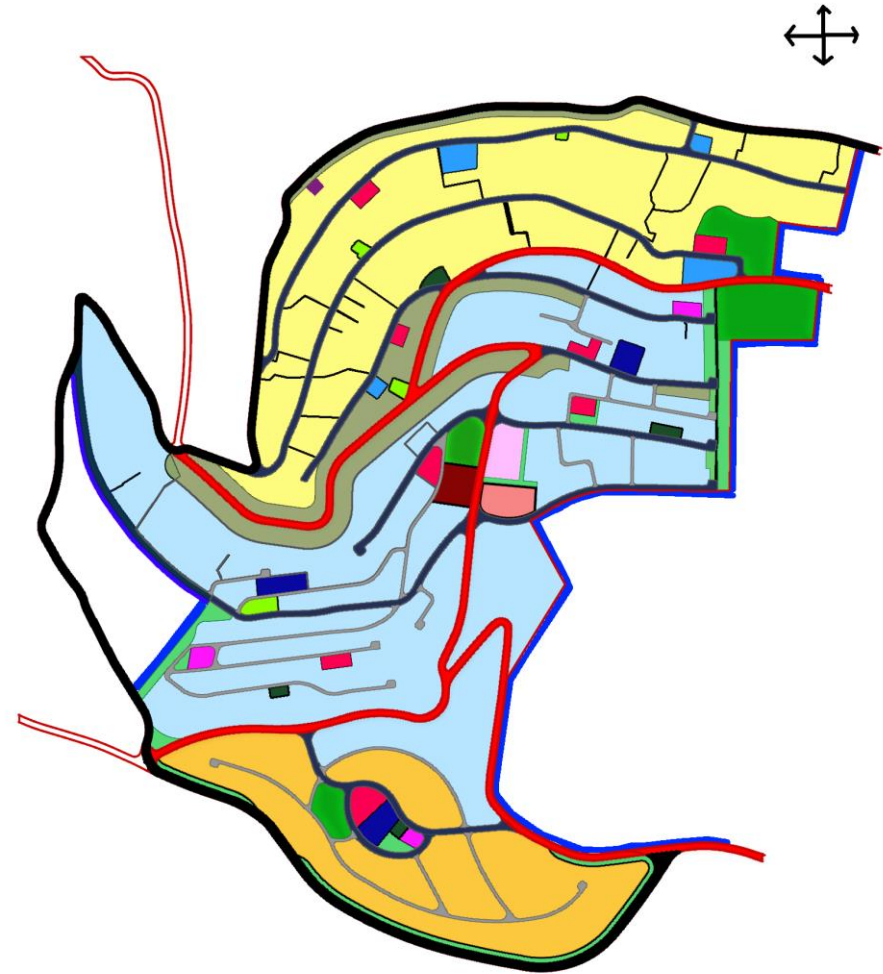

Table of services

Symbol	Services				
Existing Services					
	Mosque				
	Primary school				
	Primary Health care center				
Symbol	Services	Area of the proposed land (Donum)	Number	Total Area (Donum)	Needed Area (Donum)
Proposed Services					
District-Level Services					
	Secondary School	4	-	-	14
	Library	1			1
	Civil defense& police station	6			5.5
	Parks	30.3			24.3
Neighborhood-Level Services					
	Mosque	-	4	-	-
	Kindergarten	1	6	6	6
	Primary school	2.2	3	6.7	6.7
	Primary Health care center	1.3	3	4.1	4.1

DETAILED PLAN- RAS EL-EIN DISTRICT





THANK YOU