

# Cancer Hospital

## The concept:

In designing the hospital, you should considerate in "function and form"  
Function: Design an efficient, integrated building based on patient service well.  
Form: Design a building in good addition.  
Tranquil therapeutic environment for patients.  
Considering the psychological aspect.  
Good health care.  
Green area in the site.

## Site analysis :

The proposed land for the project is located in north of Nablus in Asira. It is 300 km to the west from Al-Najah Hospital. The land is easily accessible

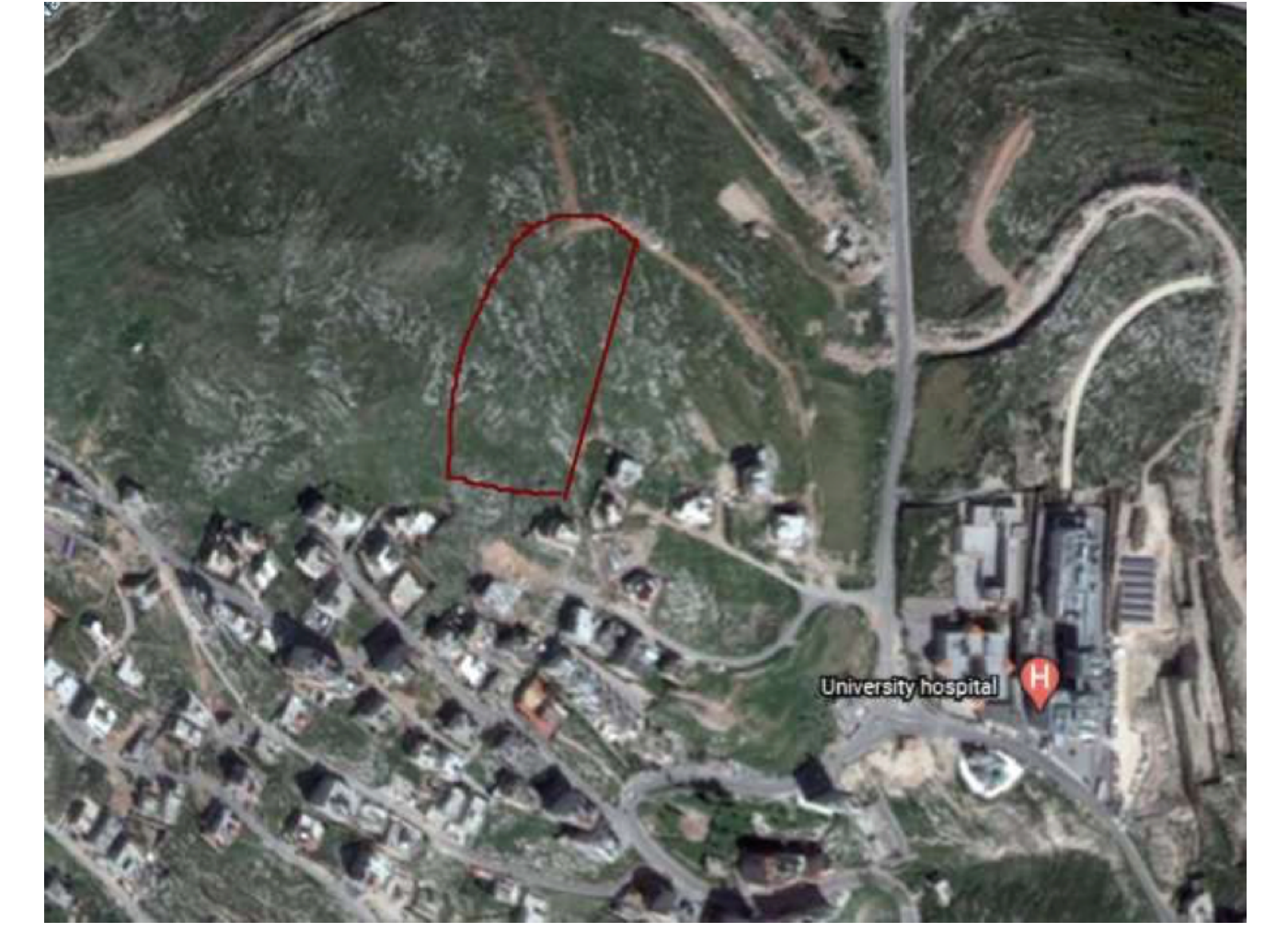

## Site topography

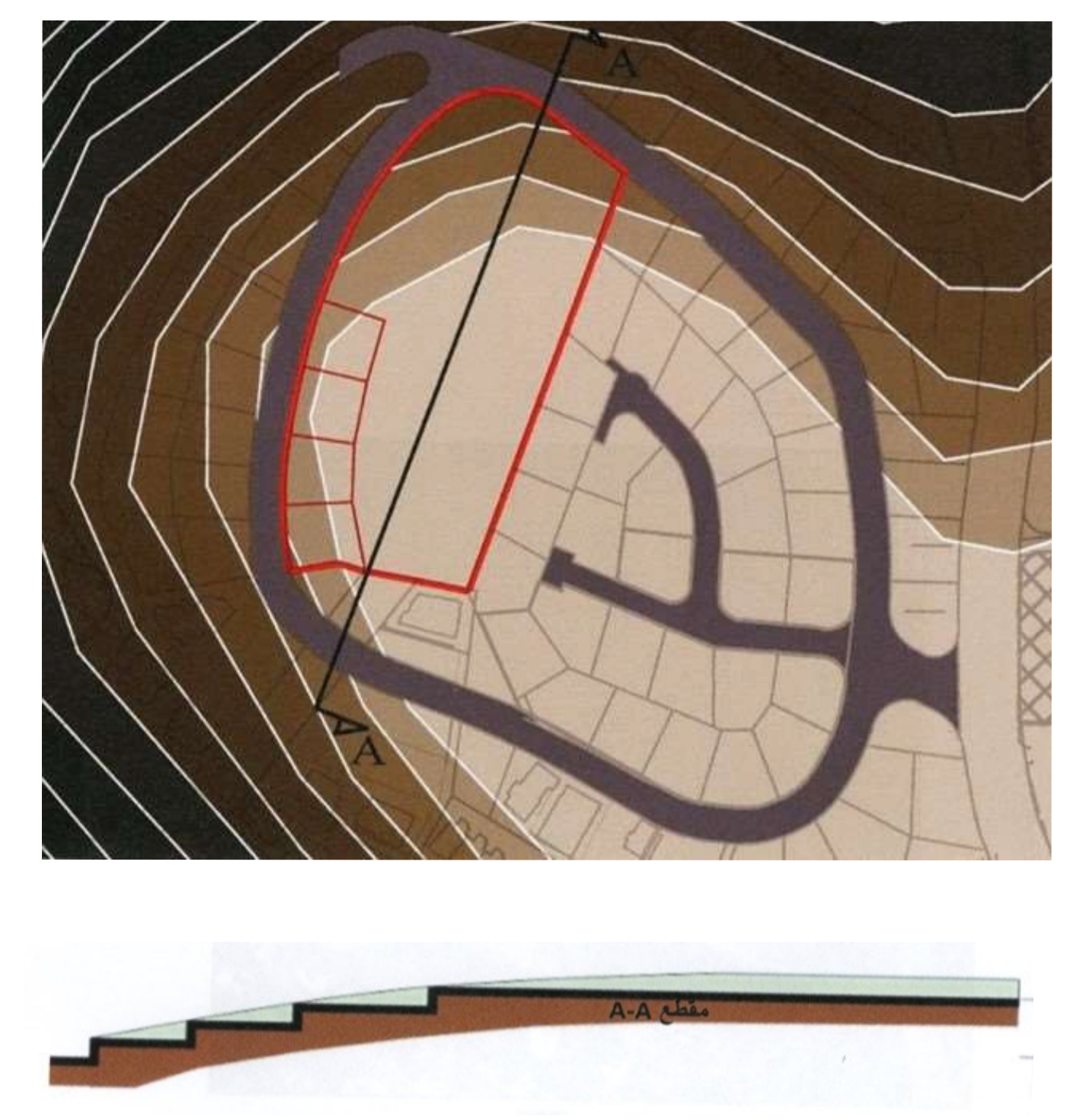

## Best View



## Accessibility

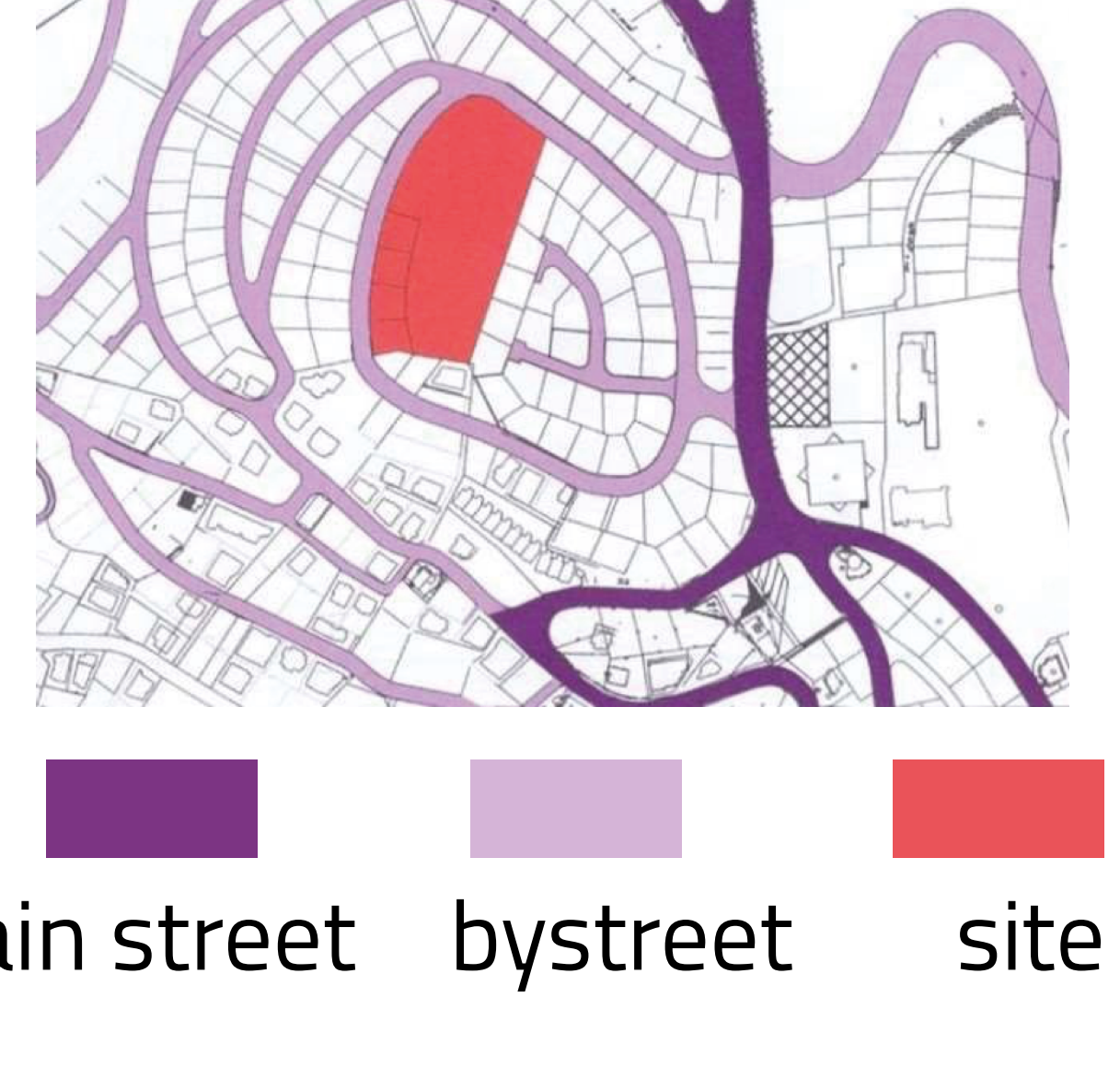

## Shots

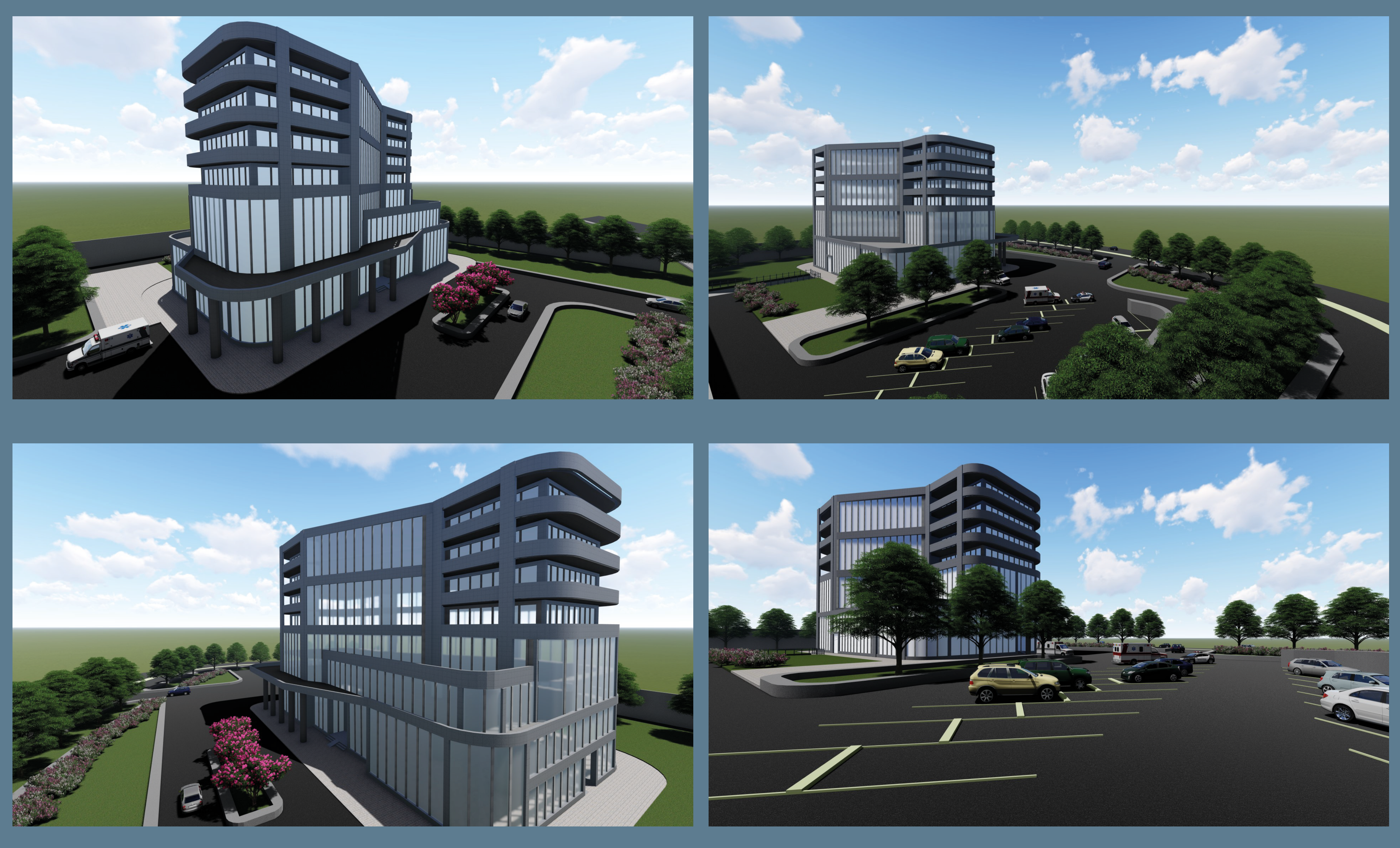

## Elevations

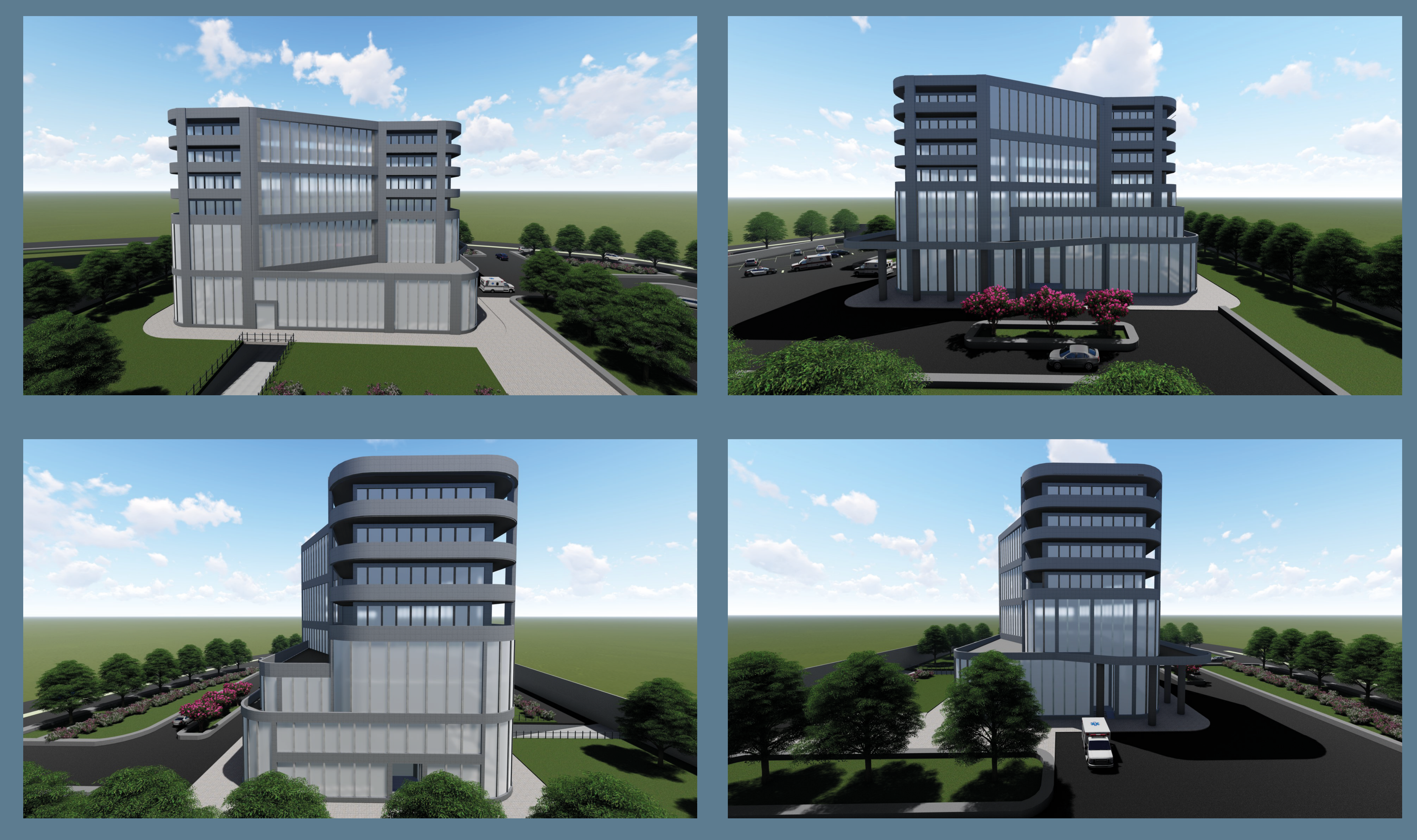

## Plans

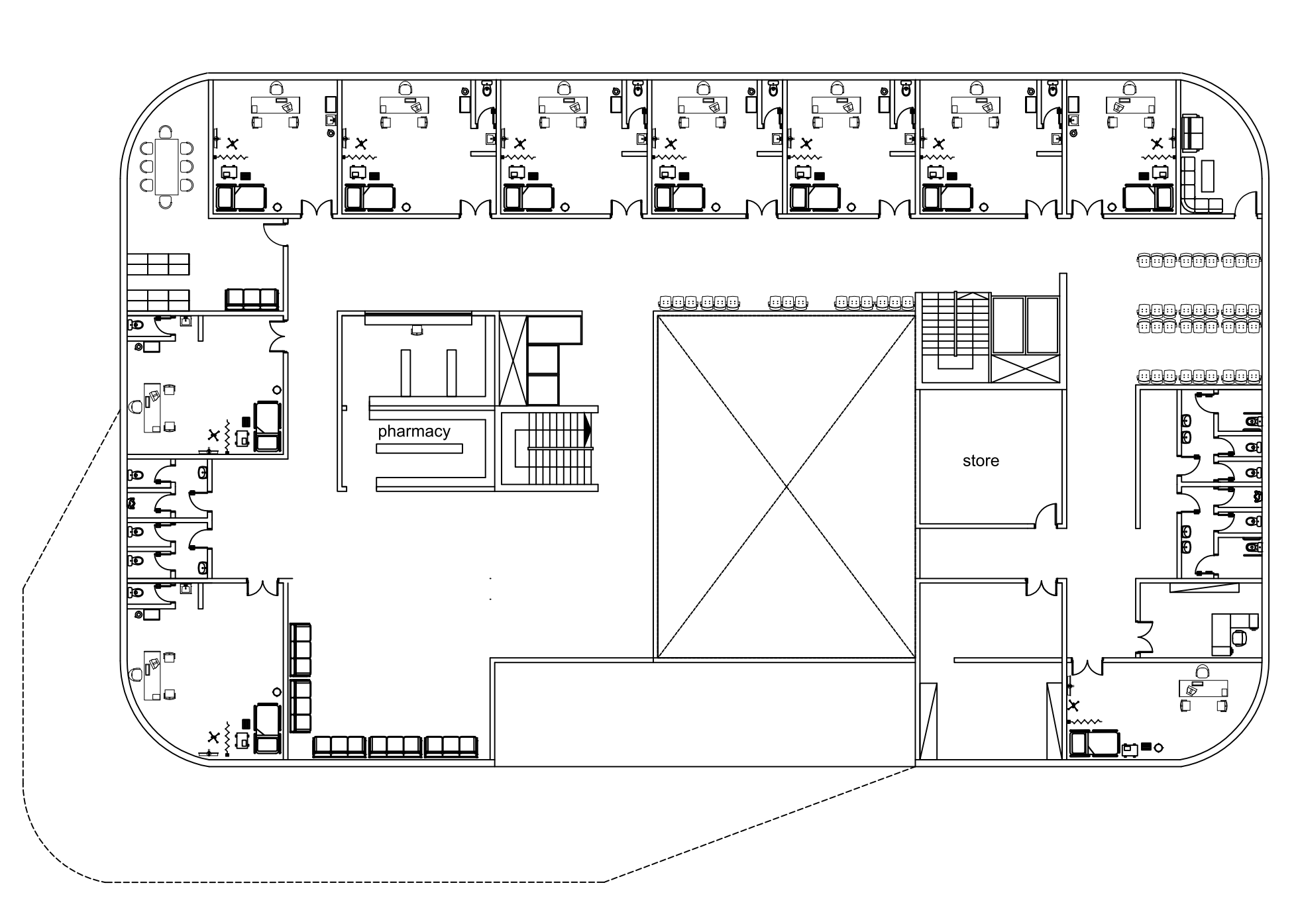

First plan

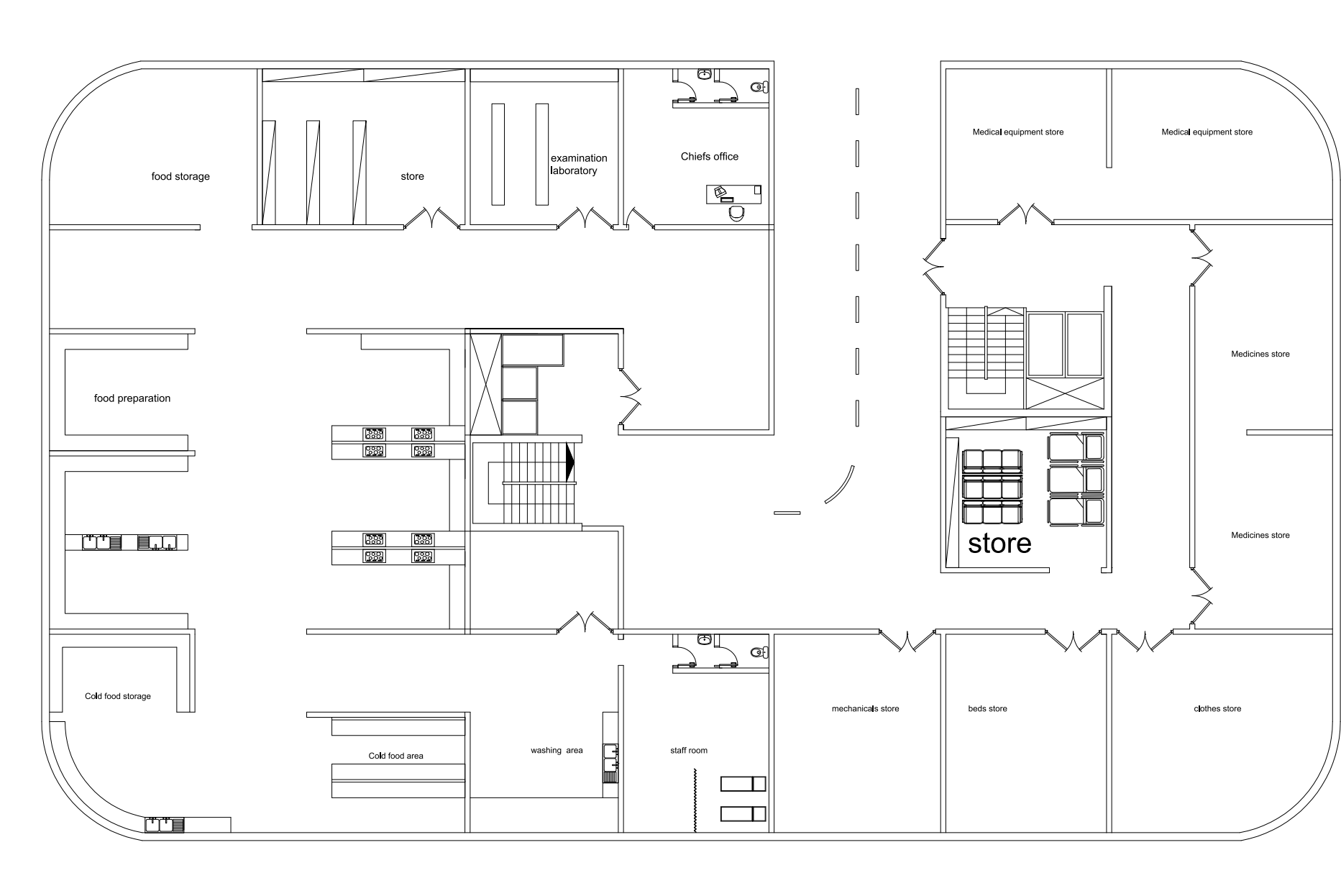

Basement plan

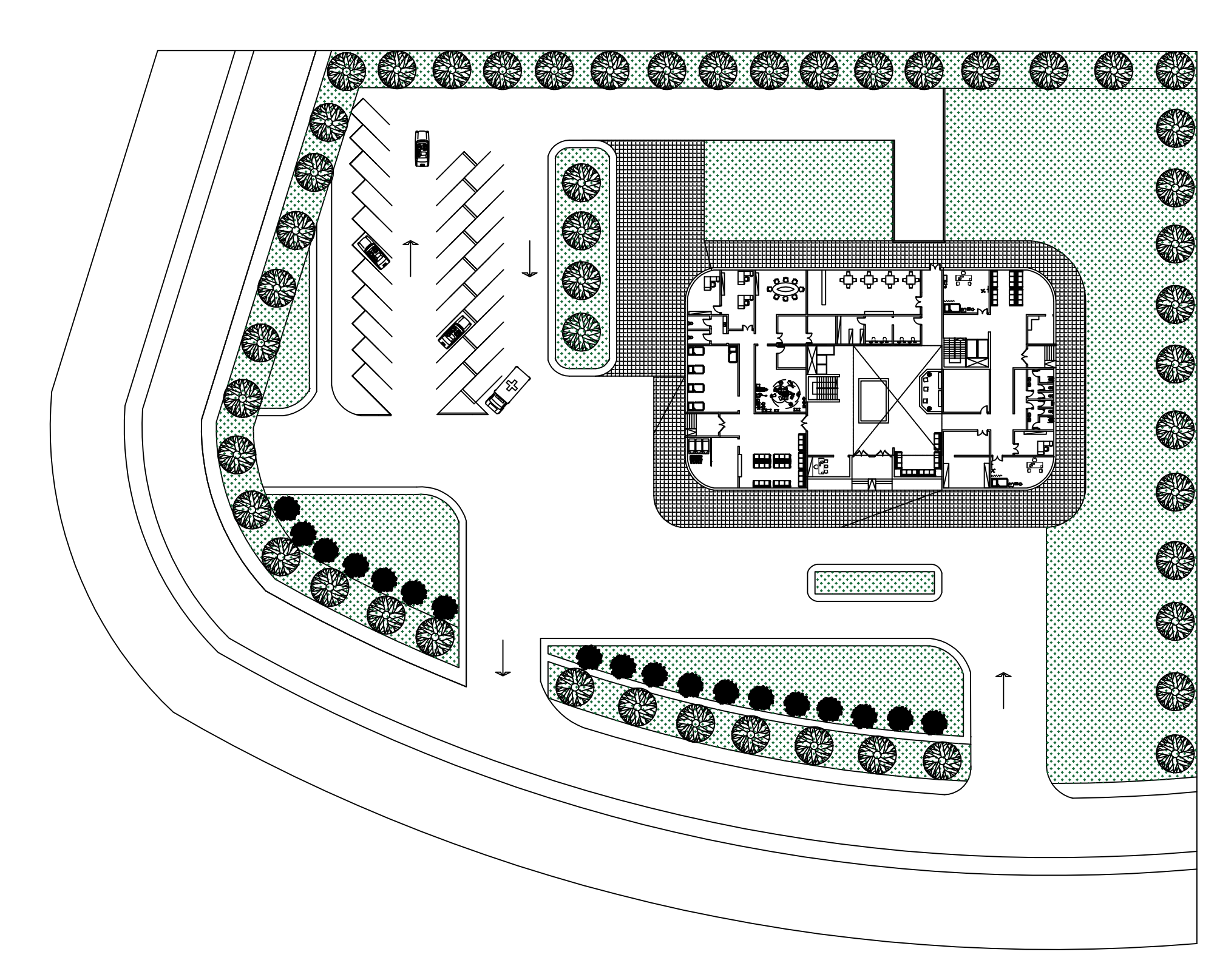

Master plan

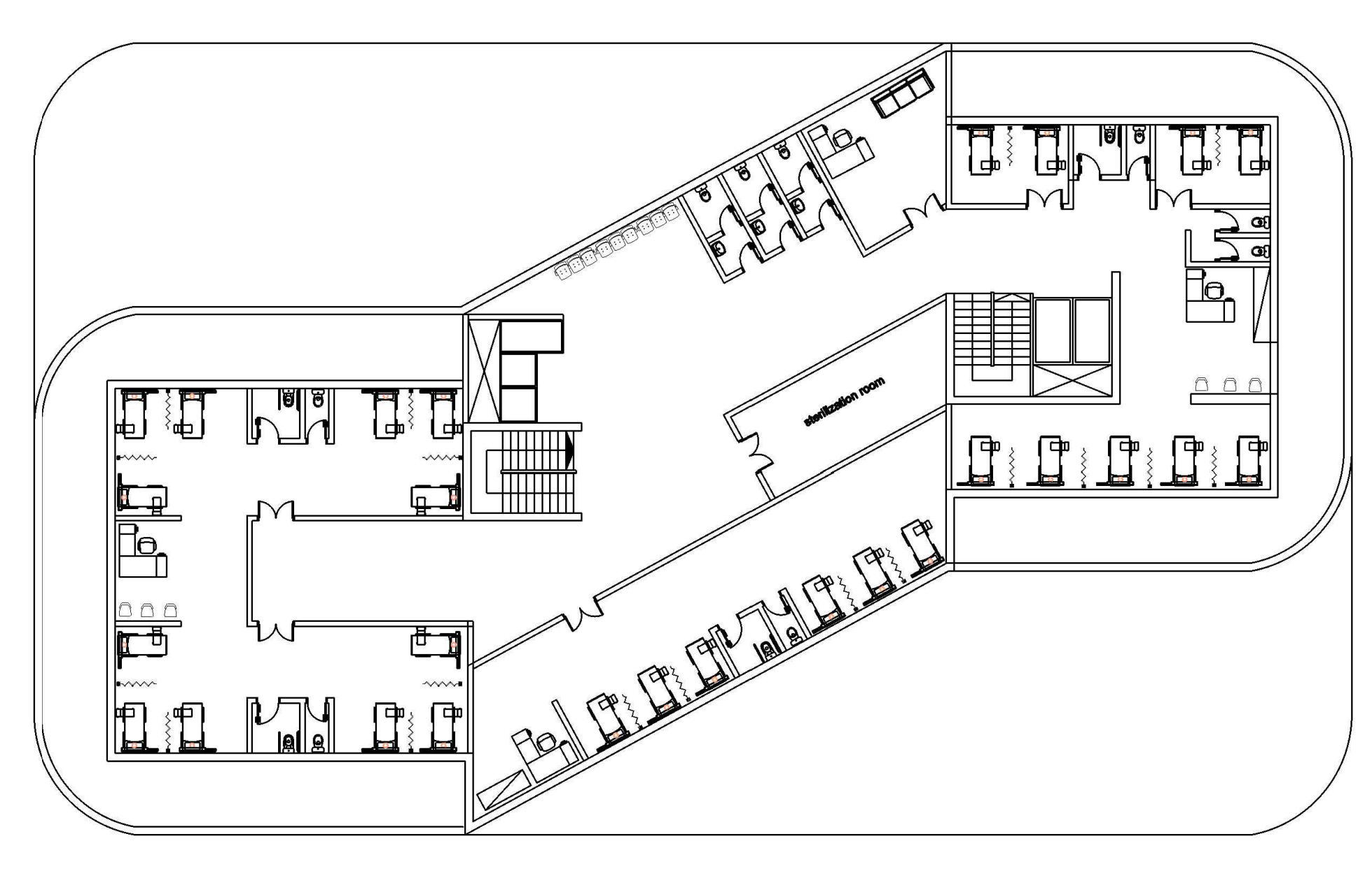

Fourth plan

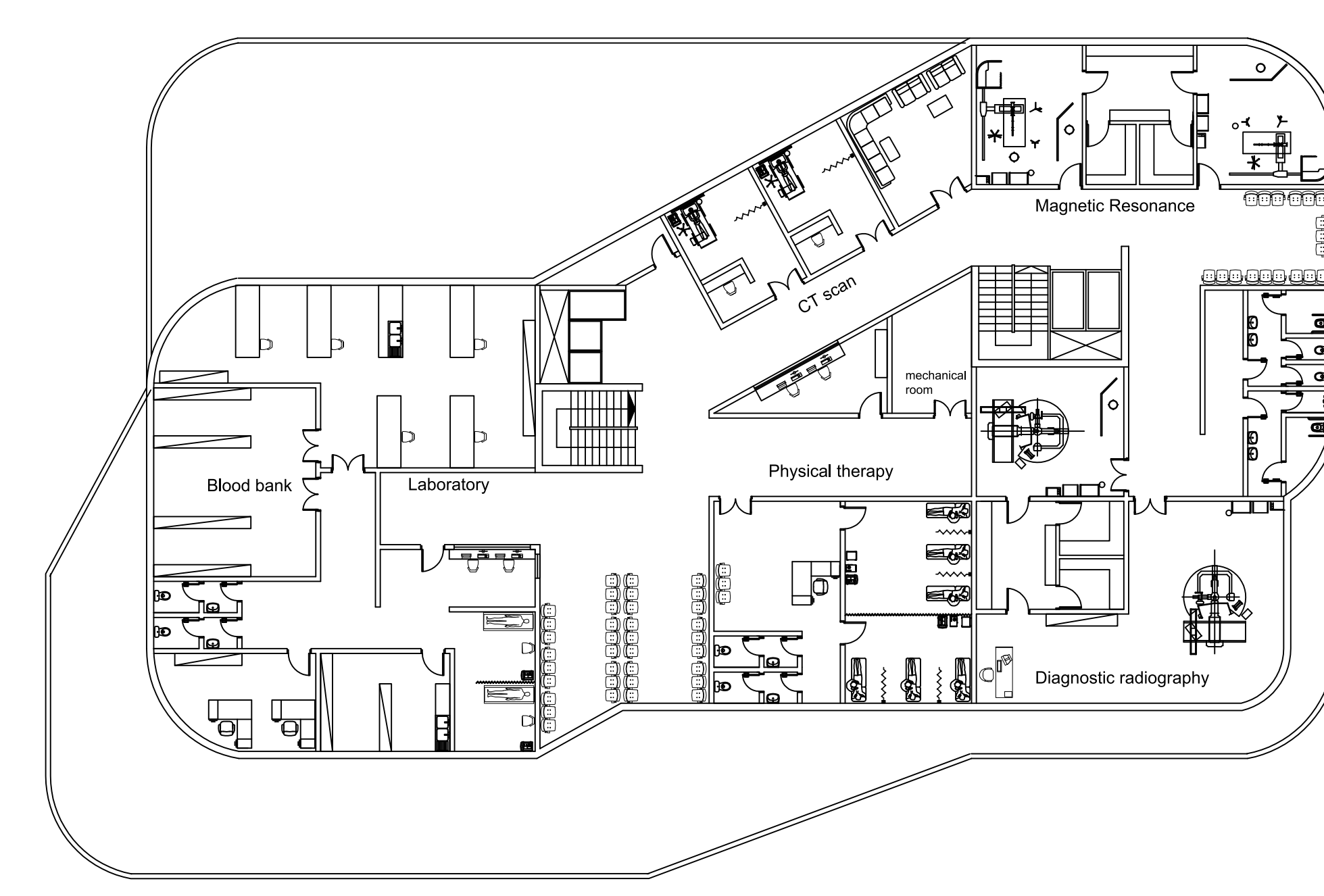

Third plan

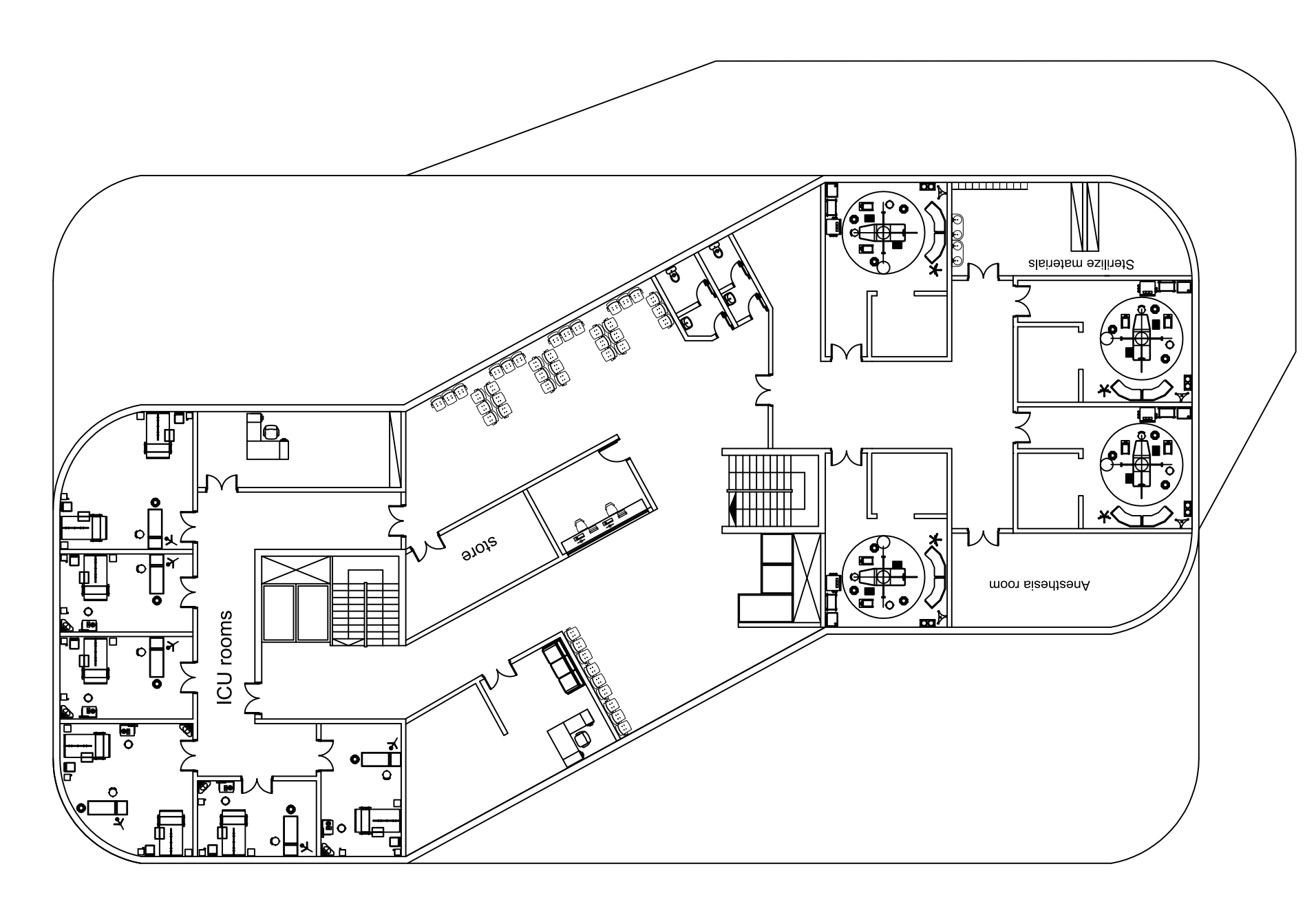

Second plan

## Section

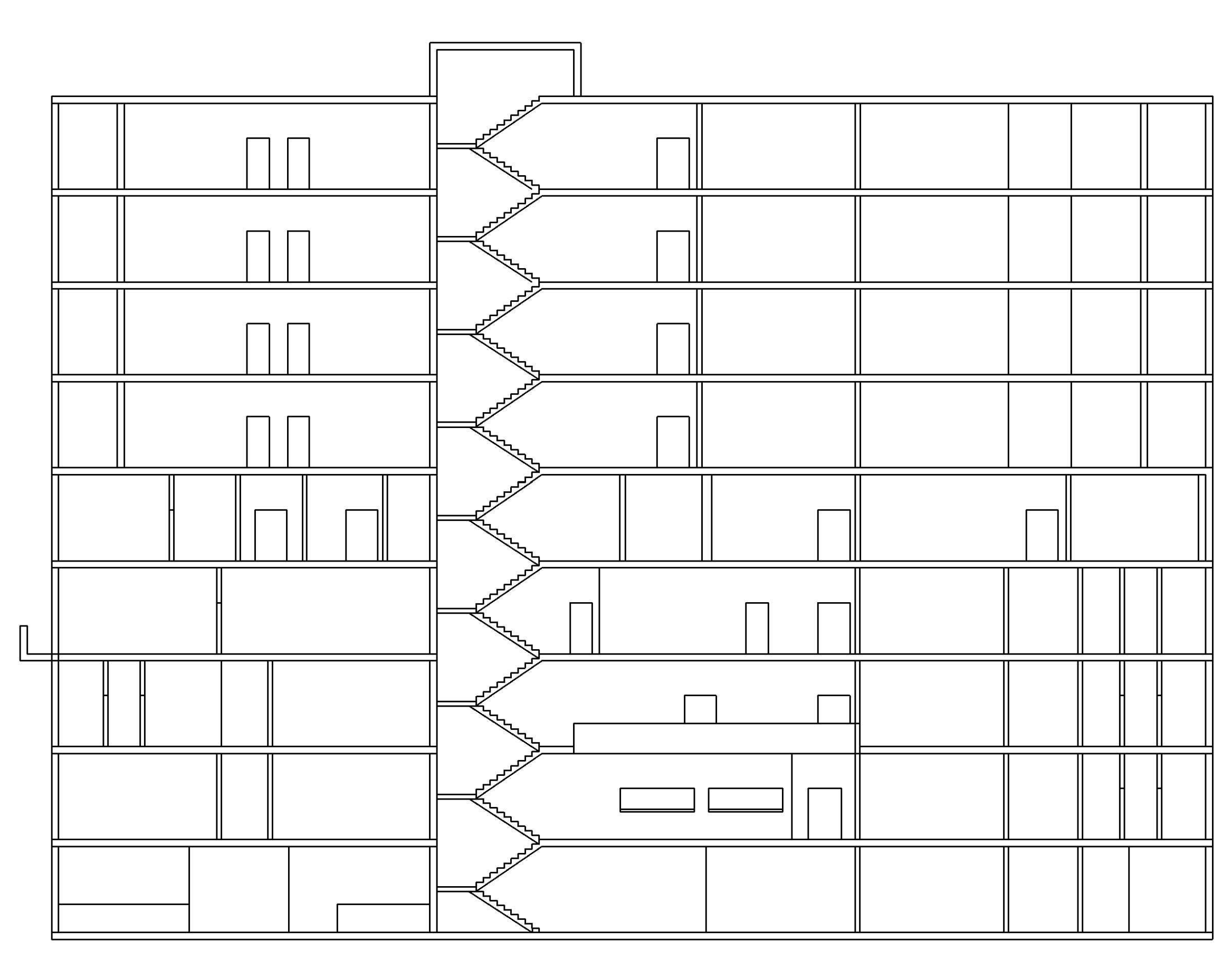

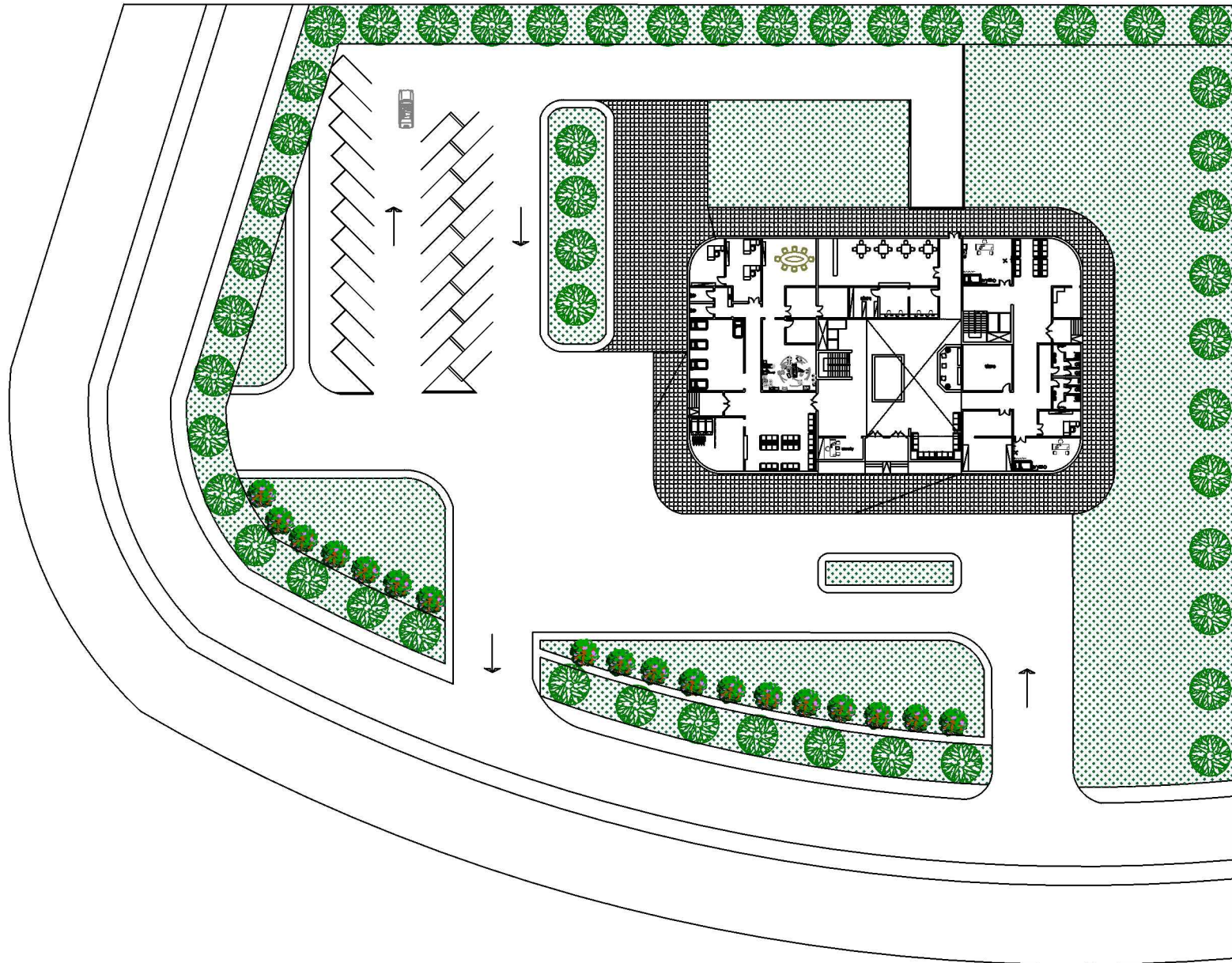

master plan

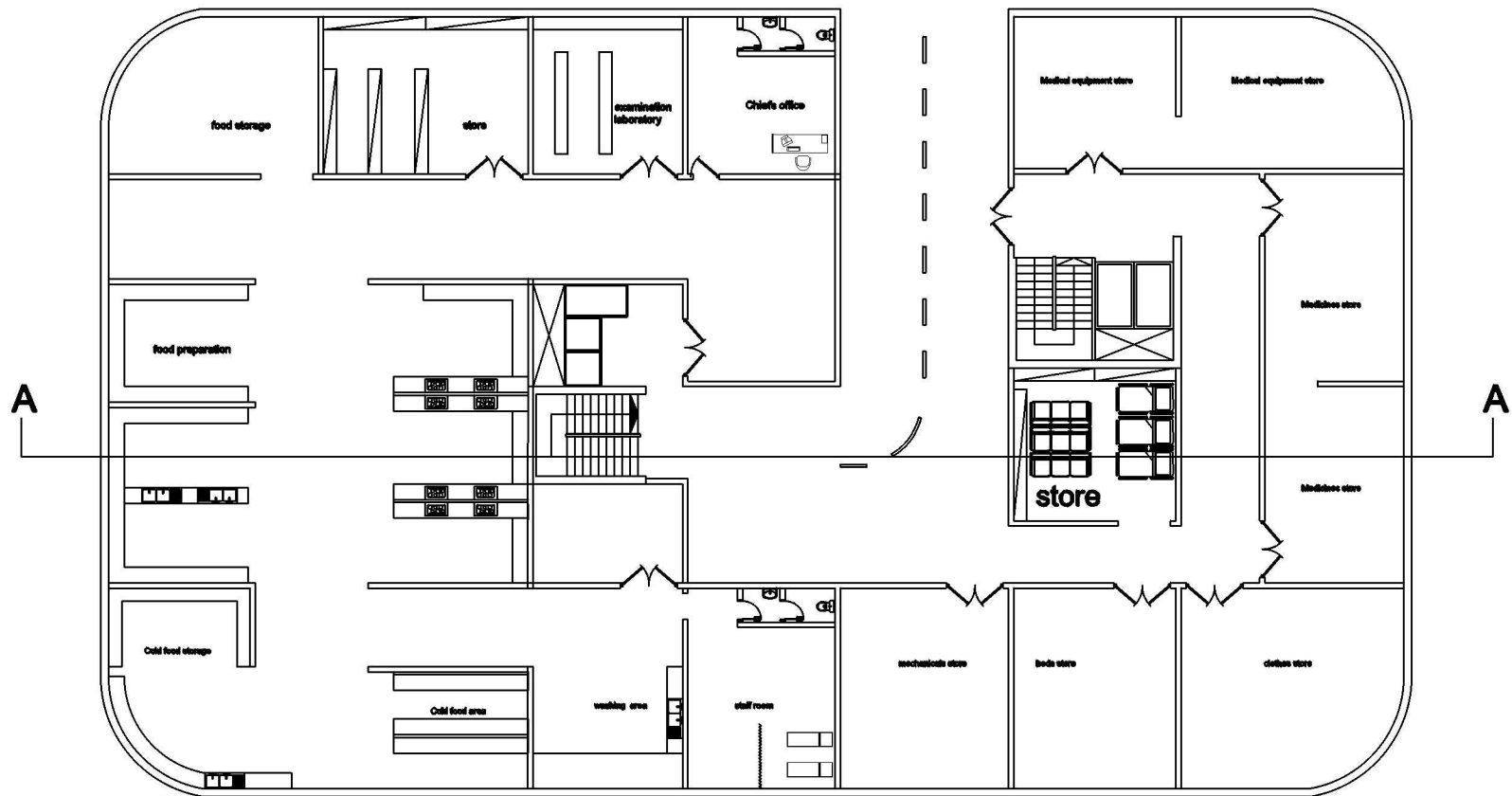

**basement plan**

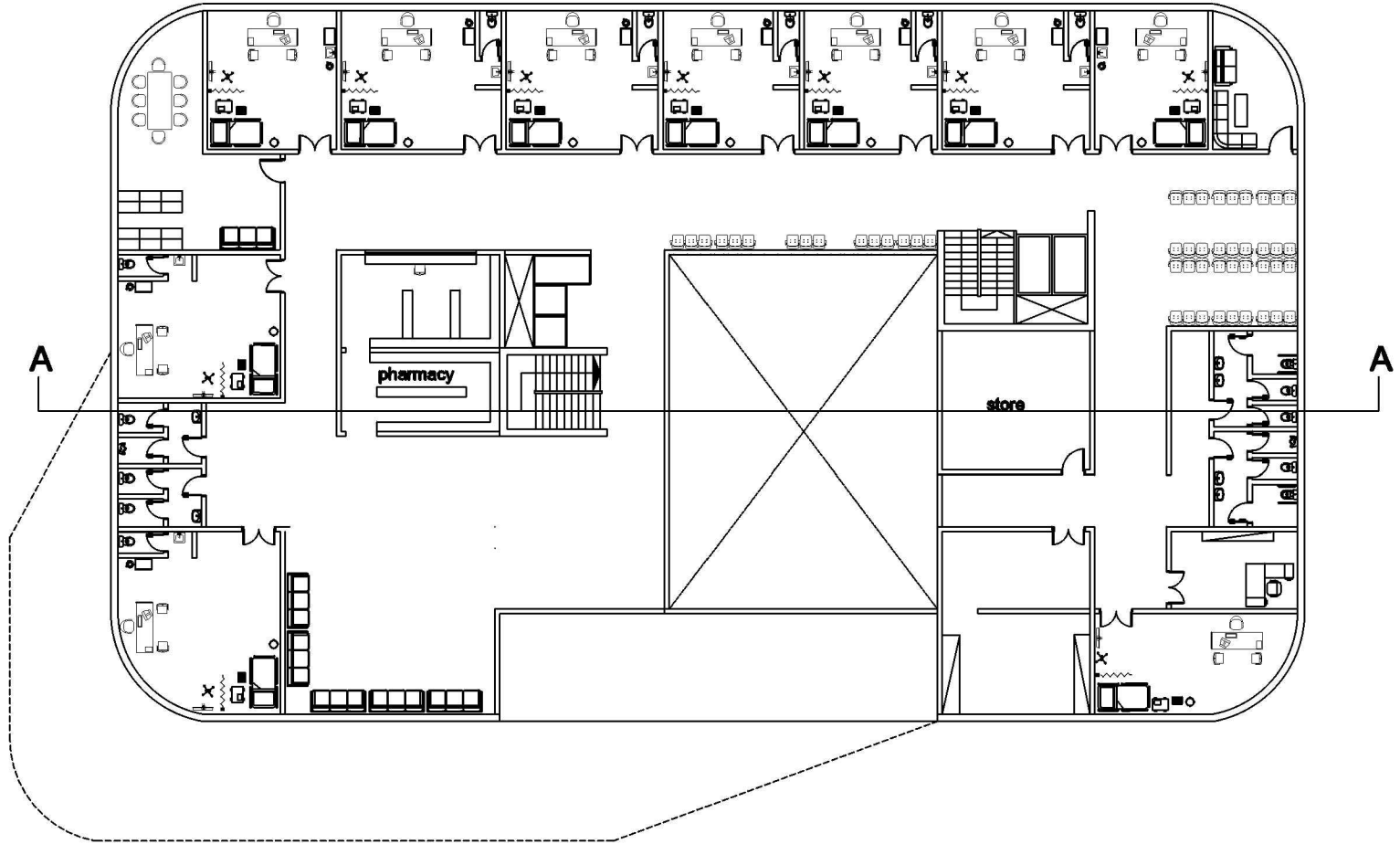

first plan

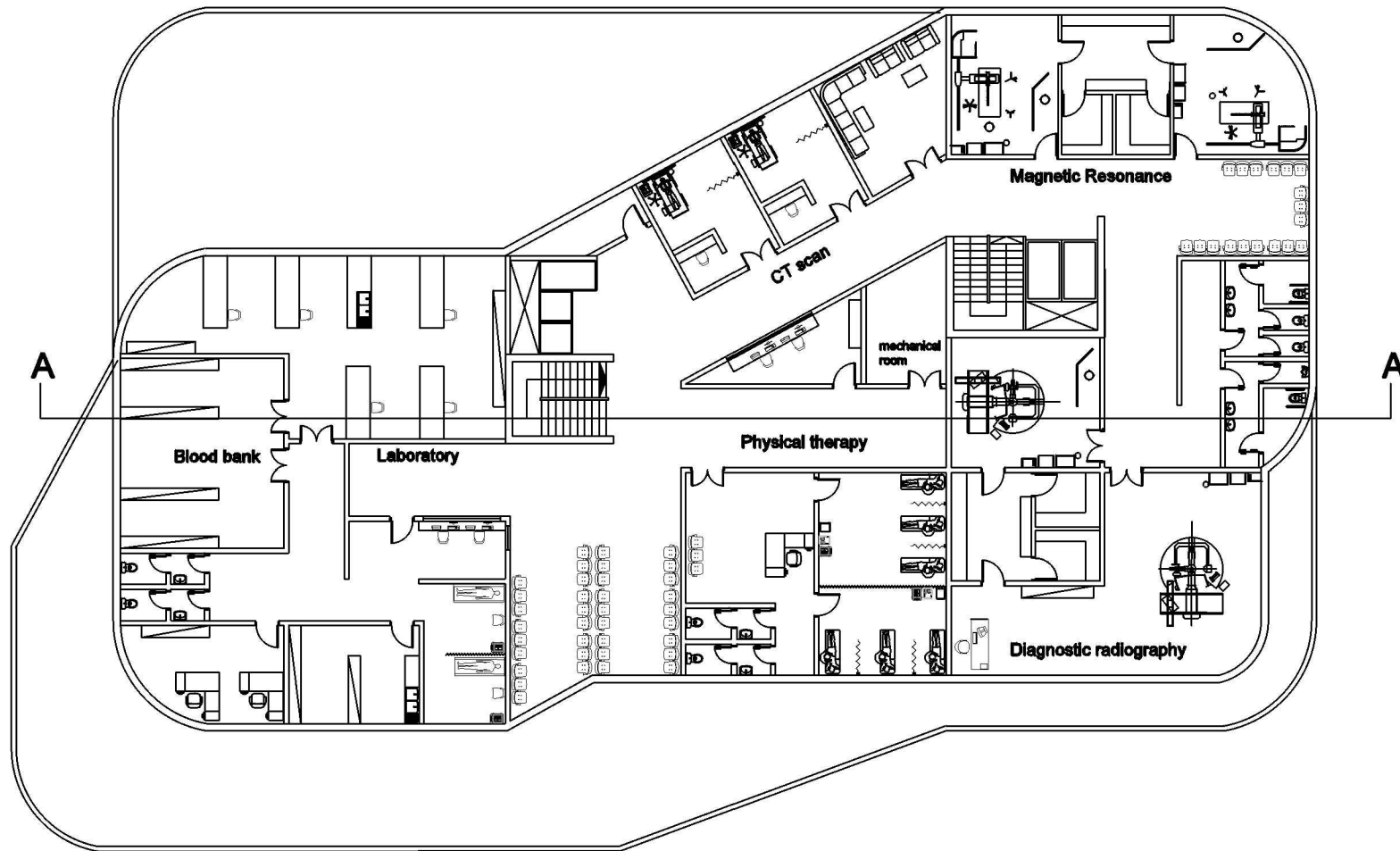

**second plan**

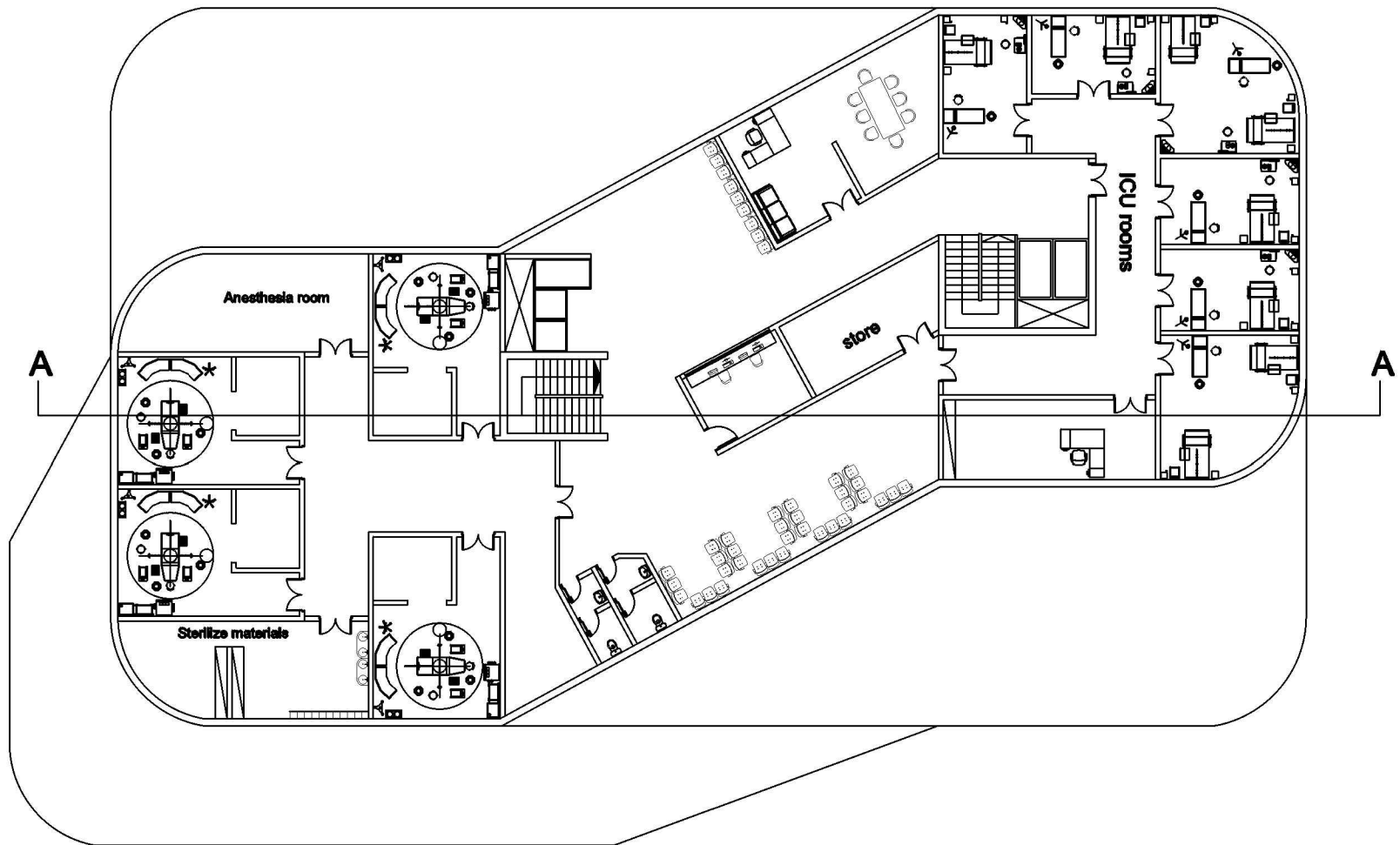

third plan

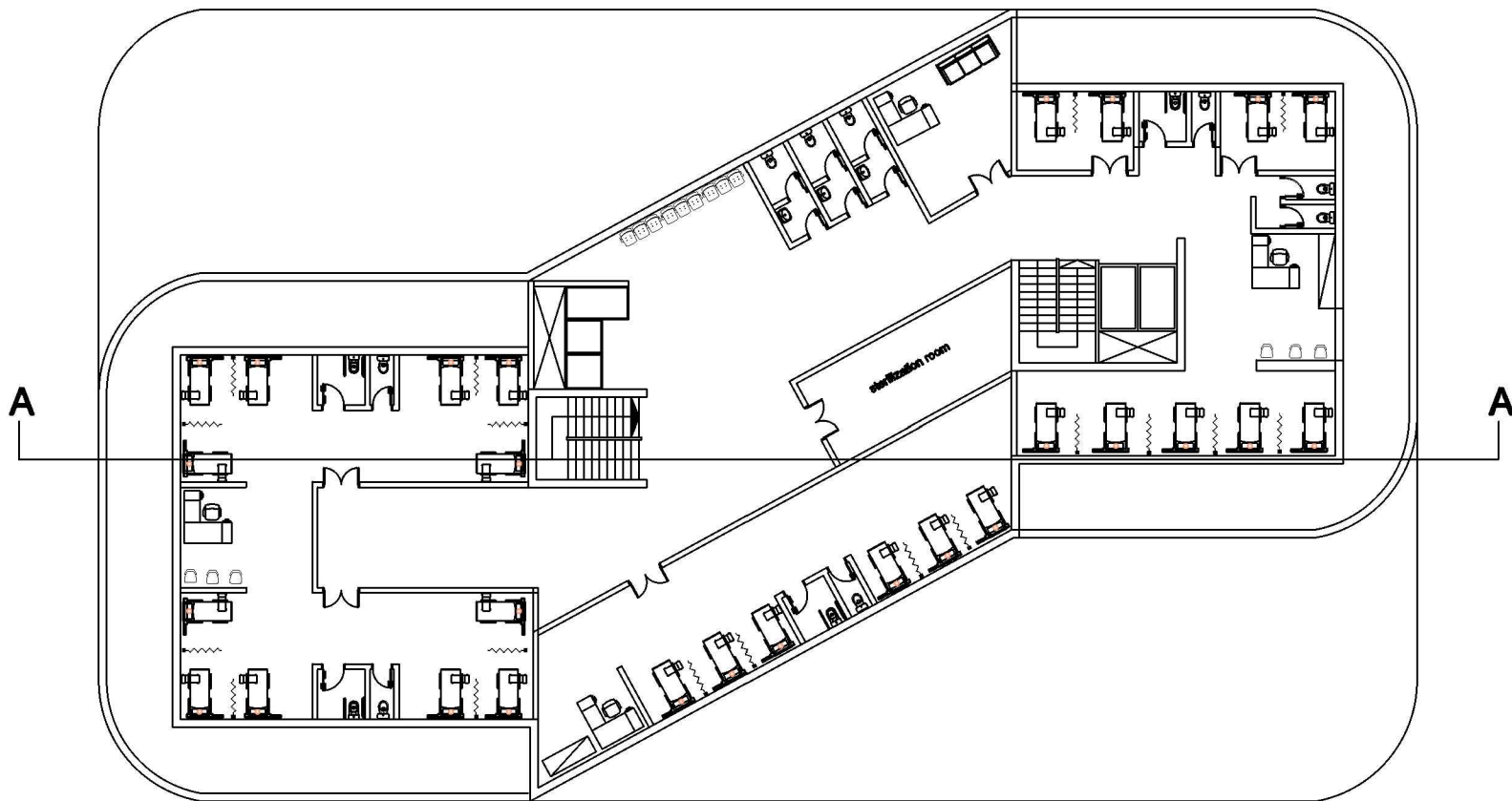

4th,5th,7th plan

