

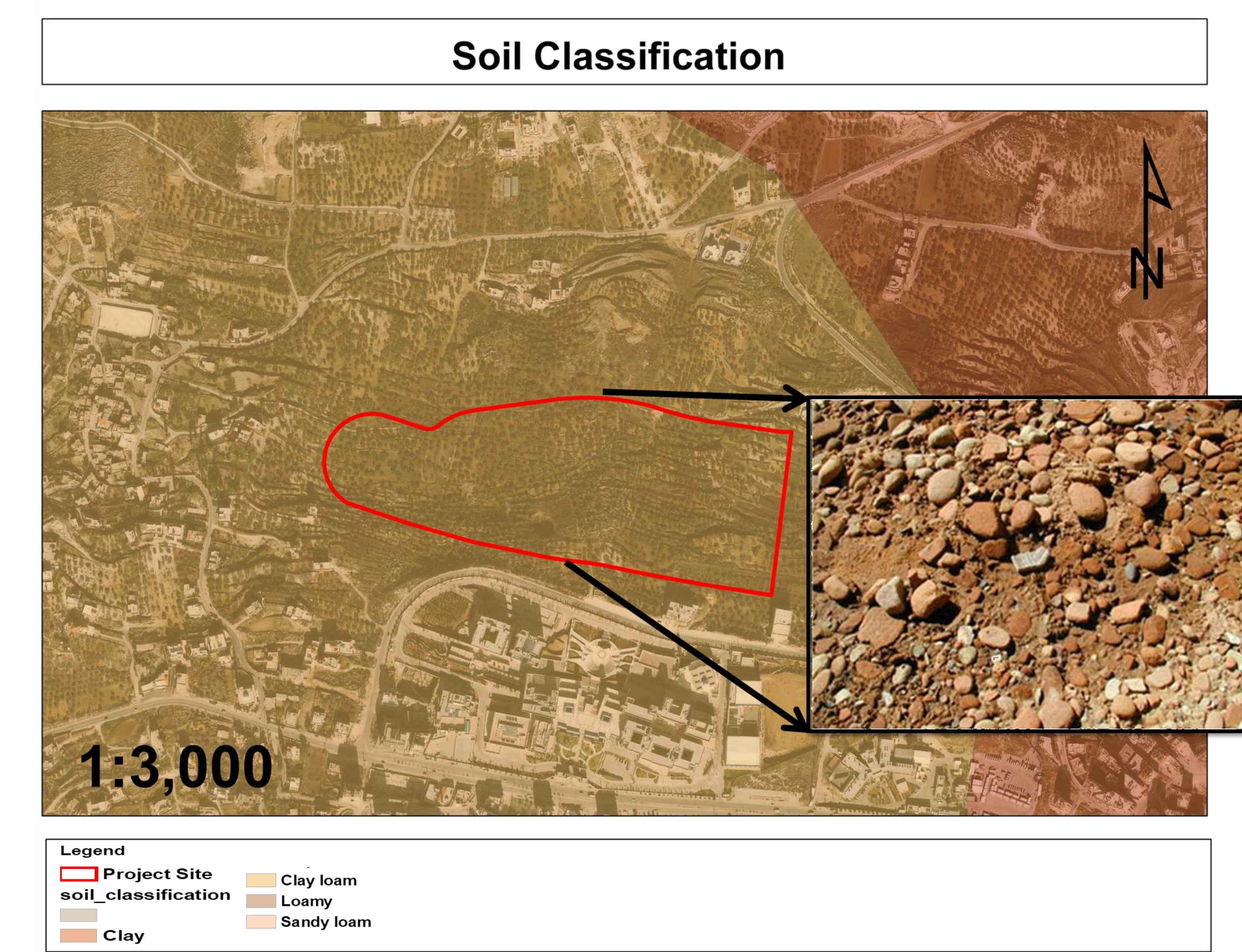

Planning of Student Housing /AN-Najah National University

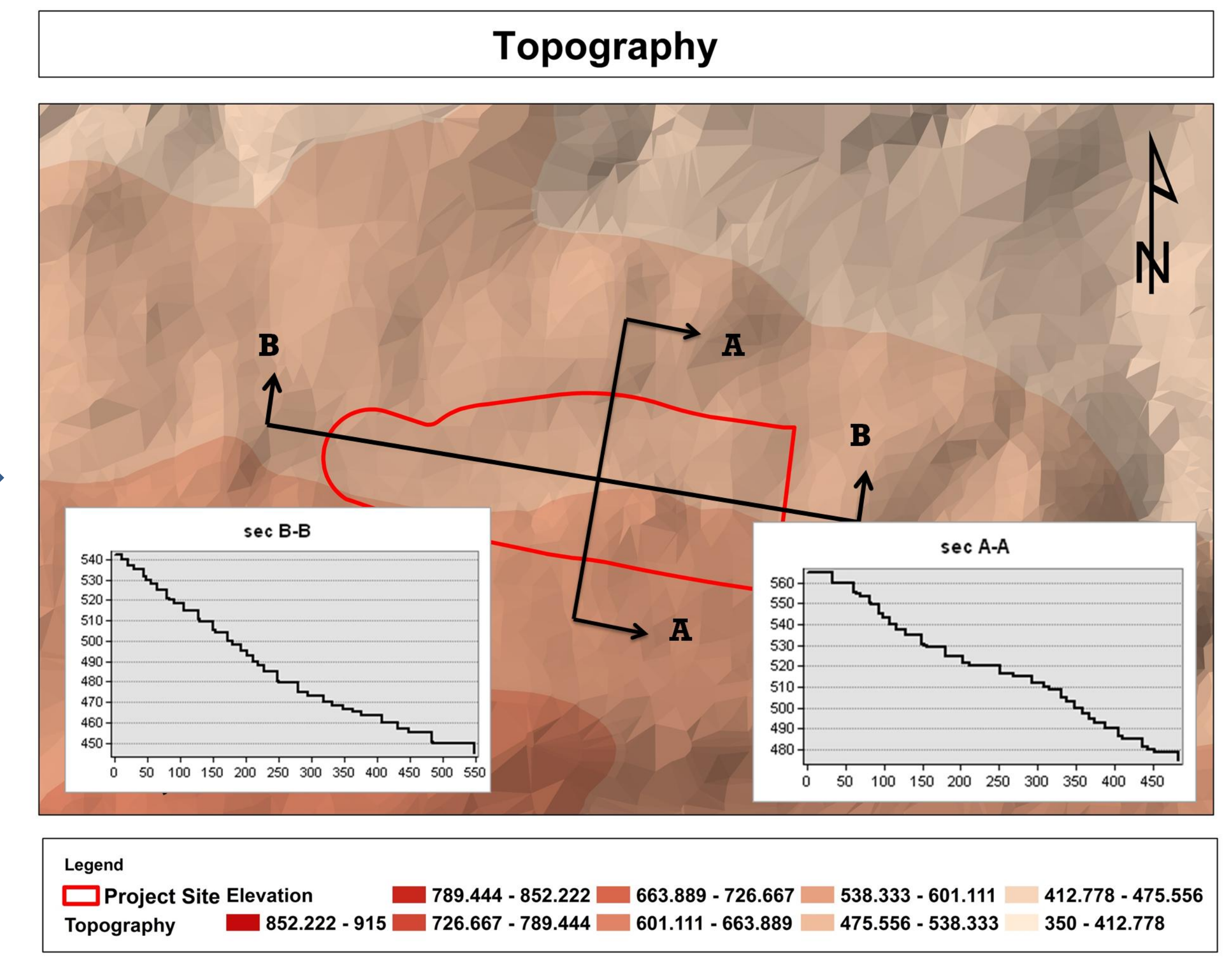

Type of soil in the study area is clay loam (rocky soil) which is good in terms of resistance and can be built directly

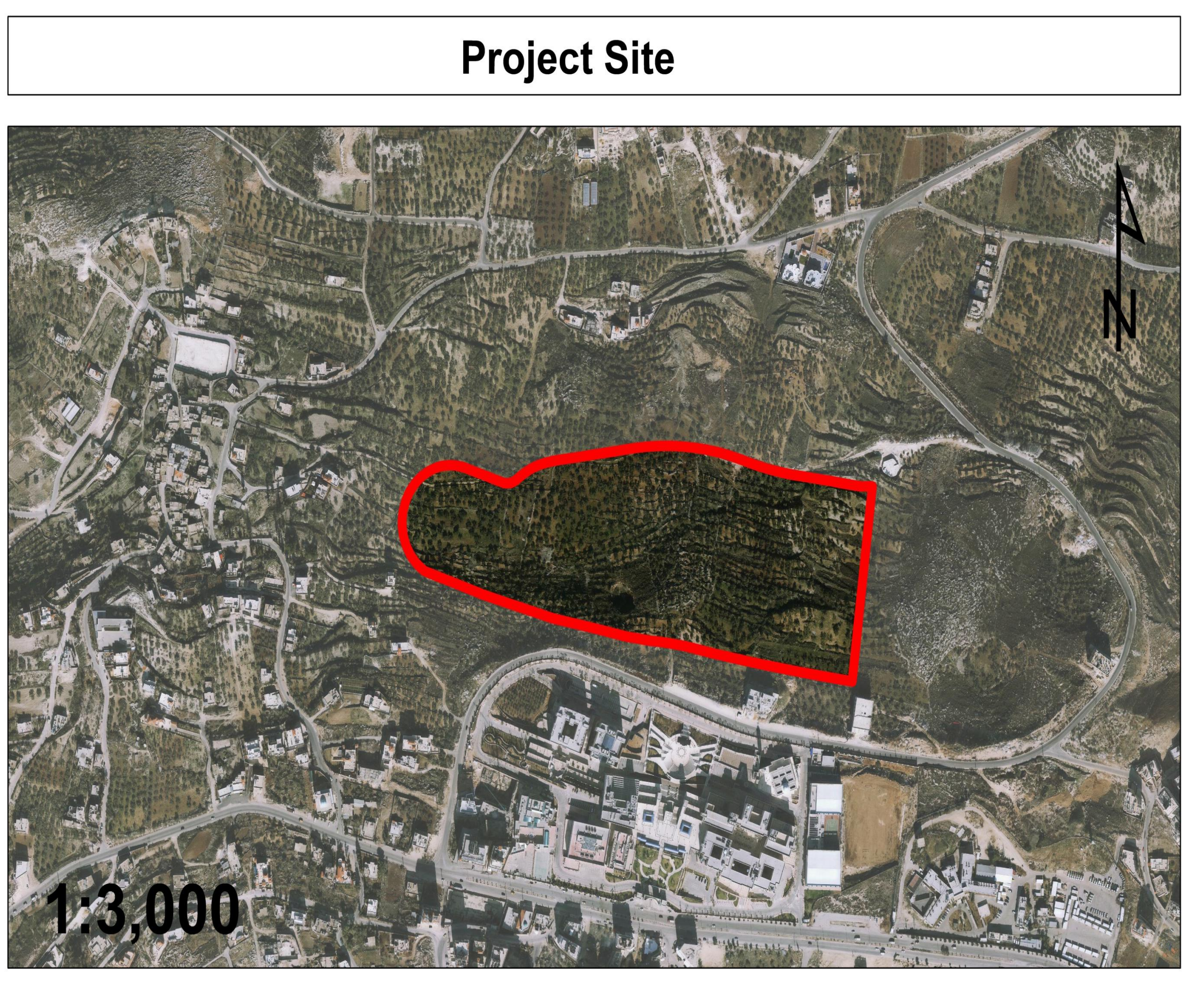
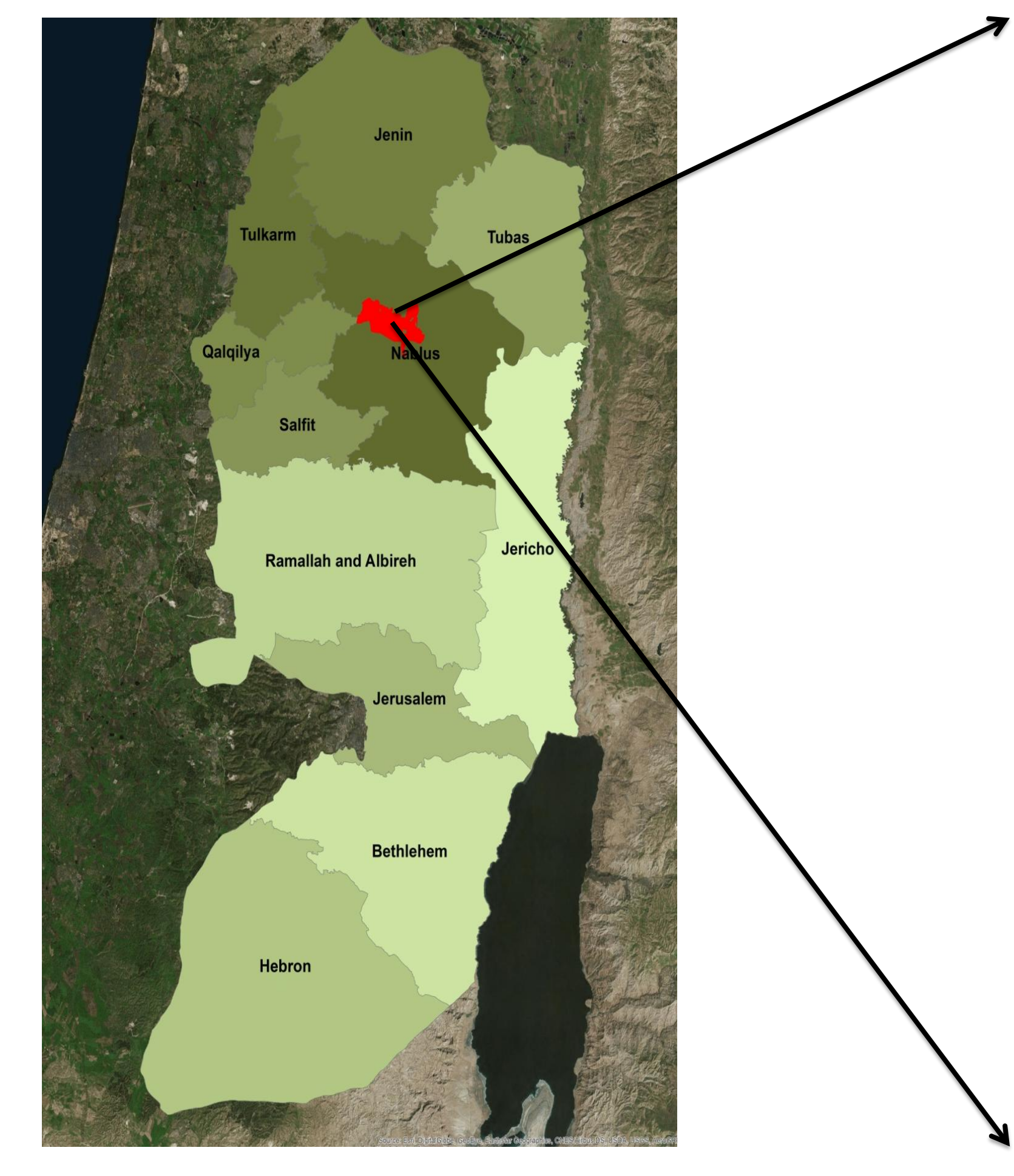
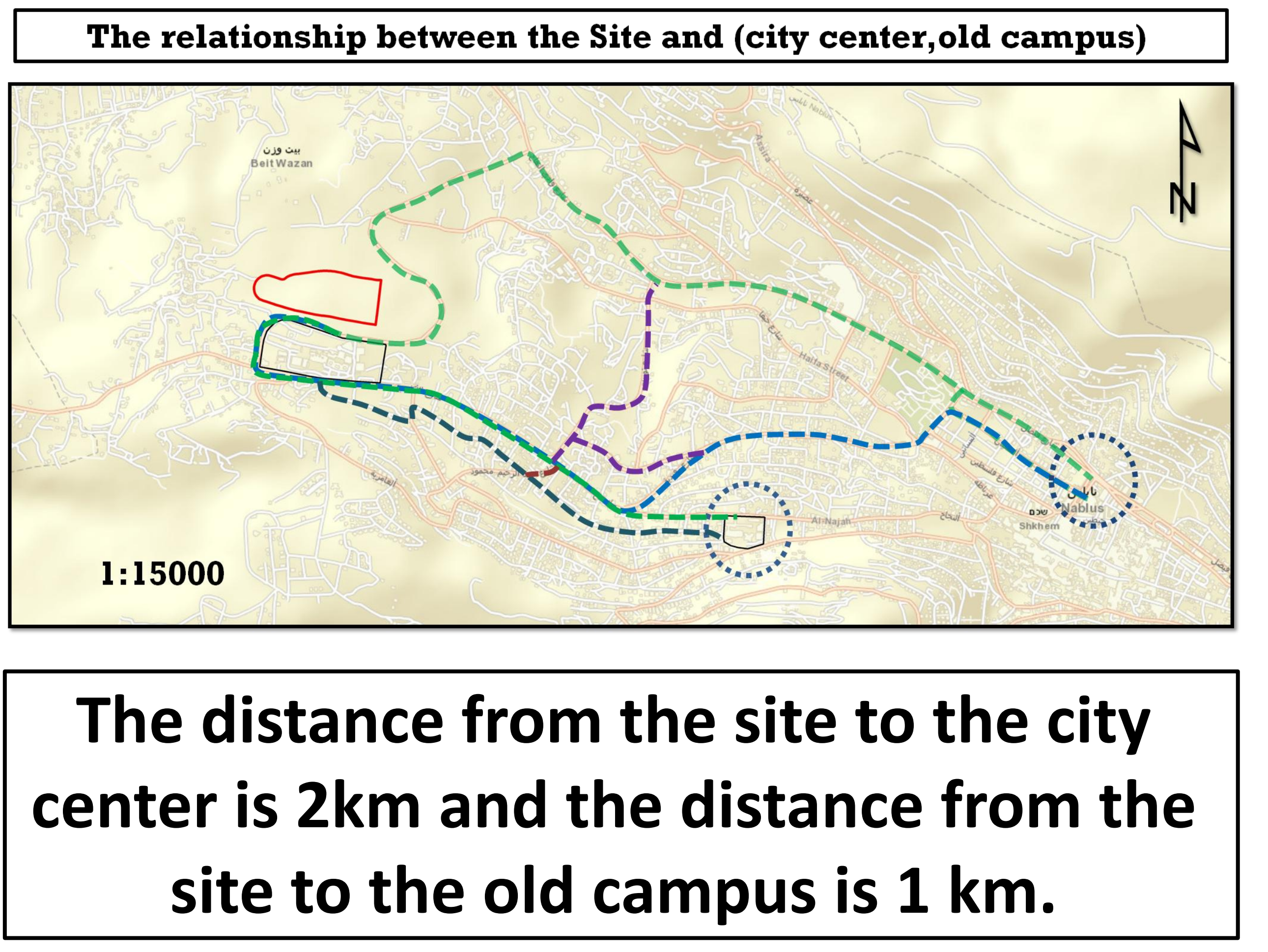
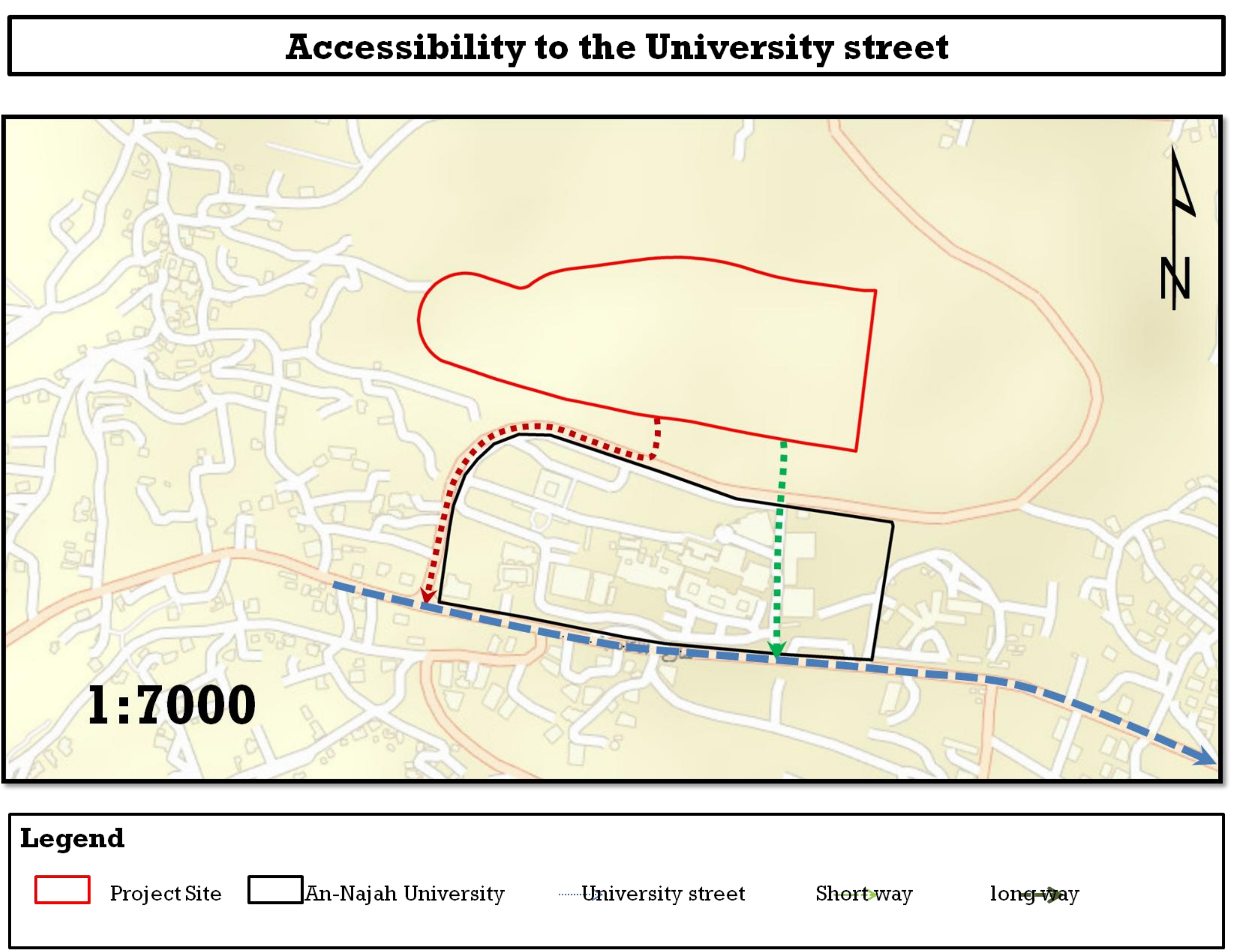
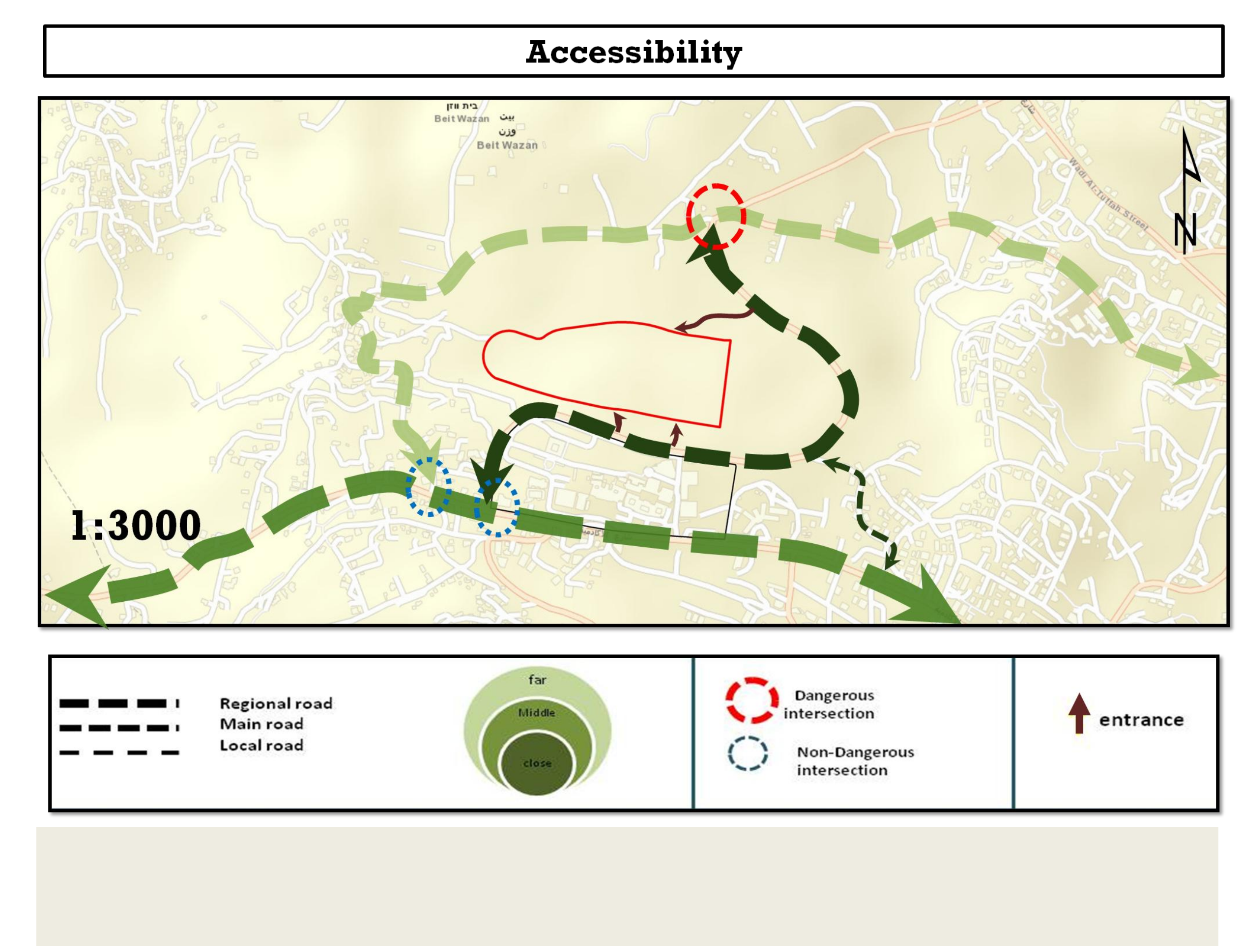
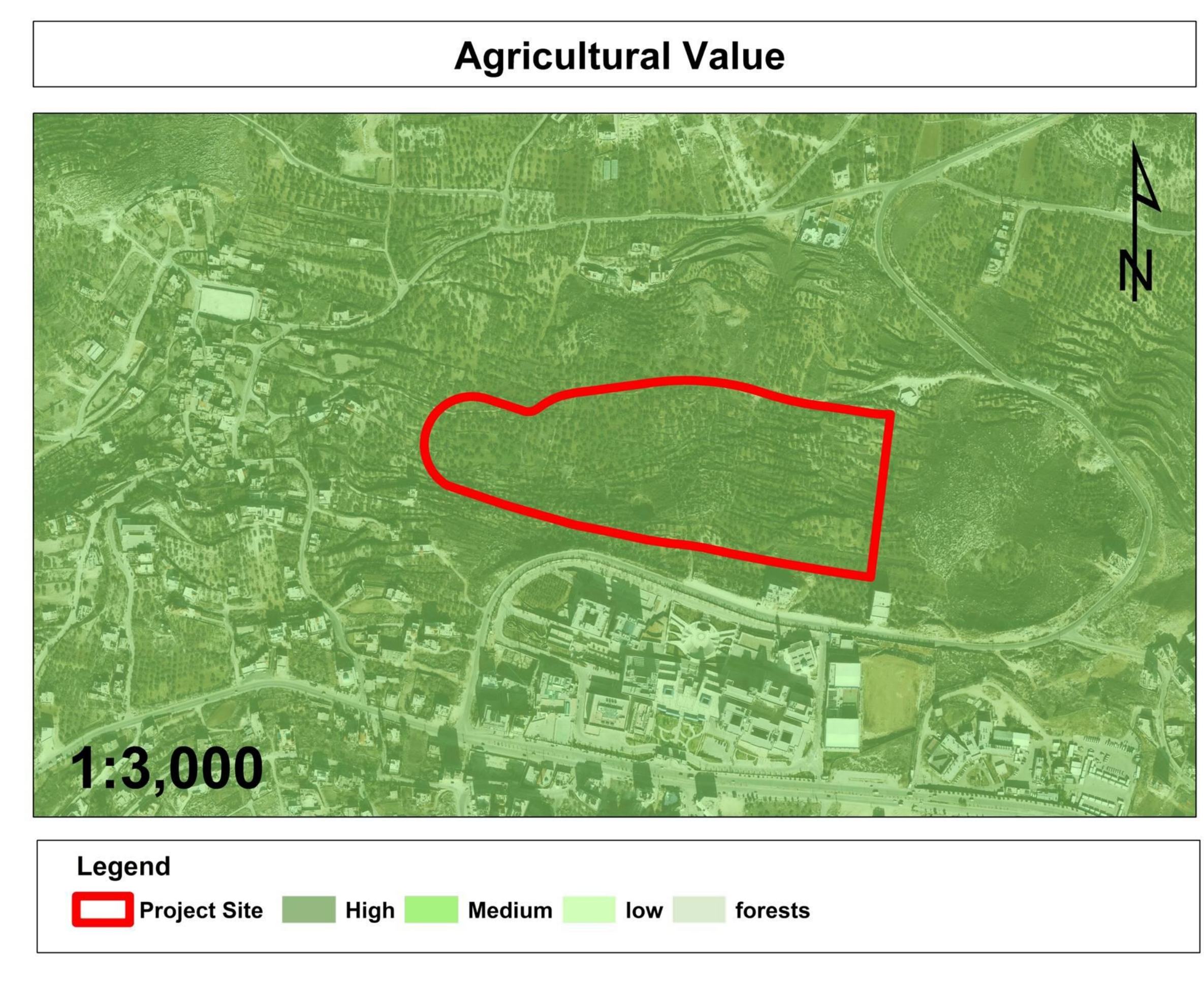

The distance from the site to the city center is 2km and the distance from the site to the old campus is 1 km.

The Master plan map

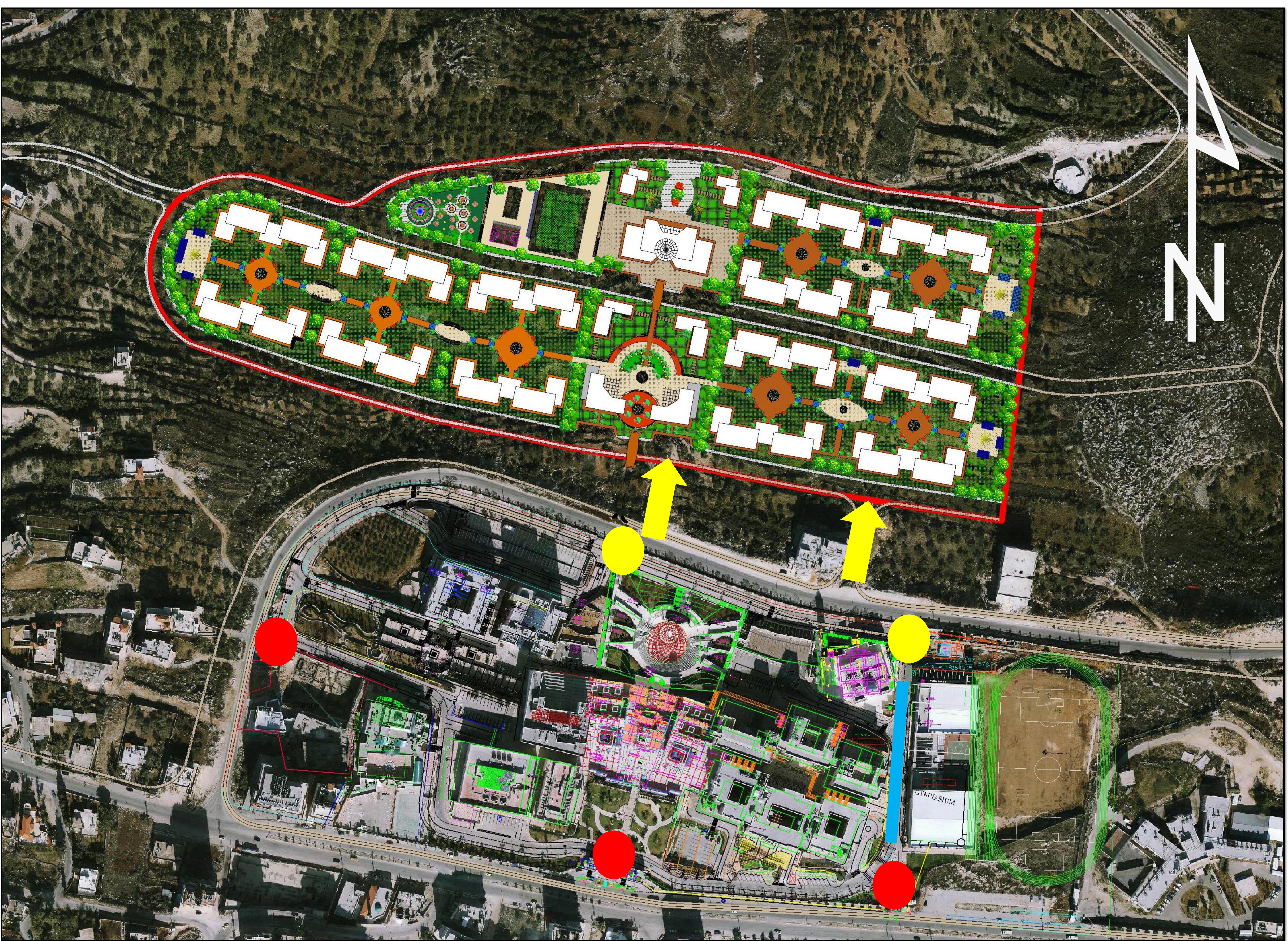

The Land Use map concept

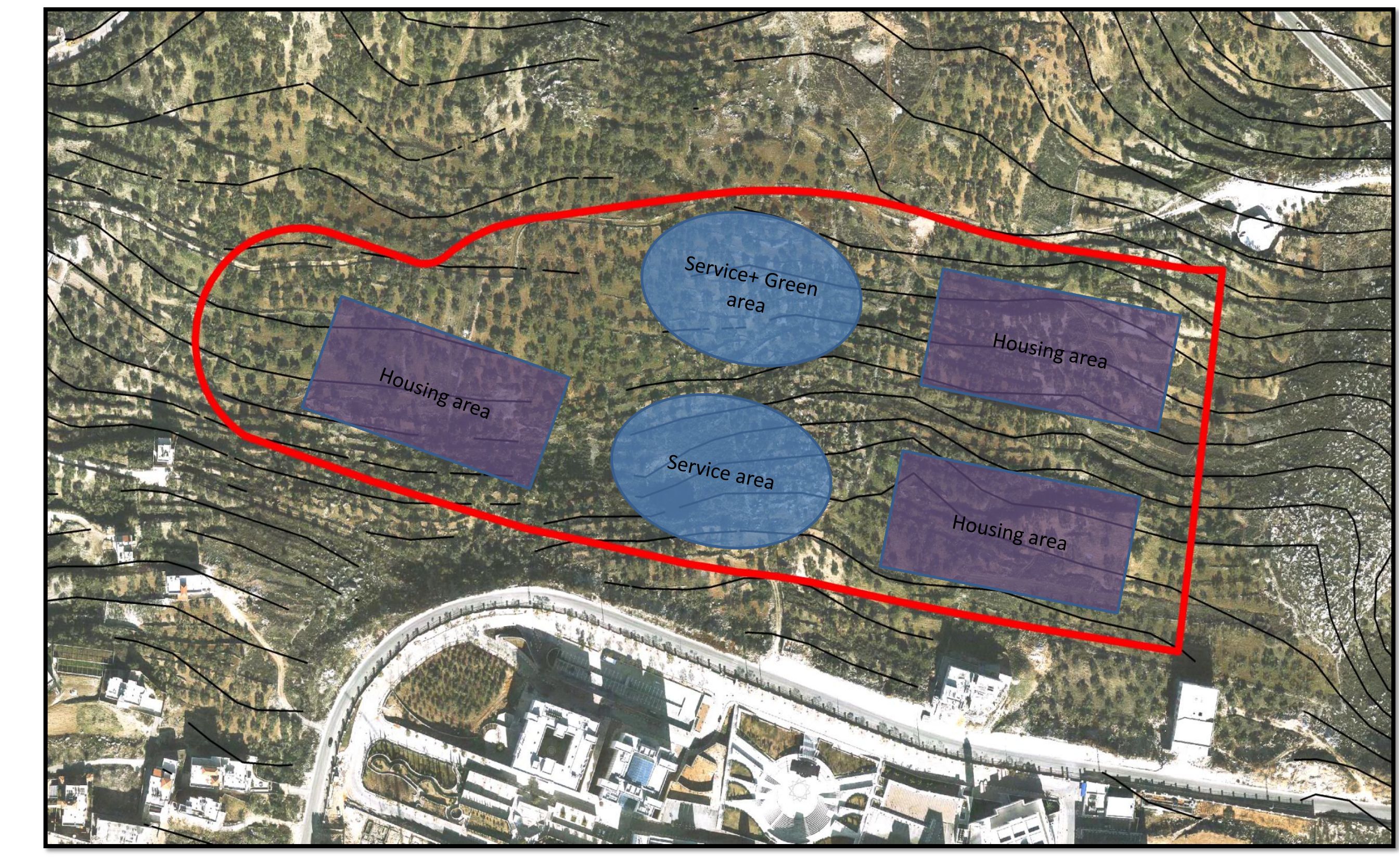

Vision Distinguished student housing provides comfort for students and meets their different needs

The project concept

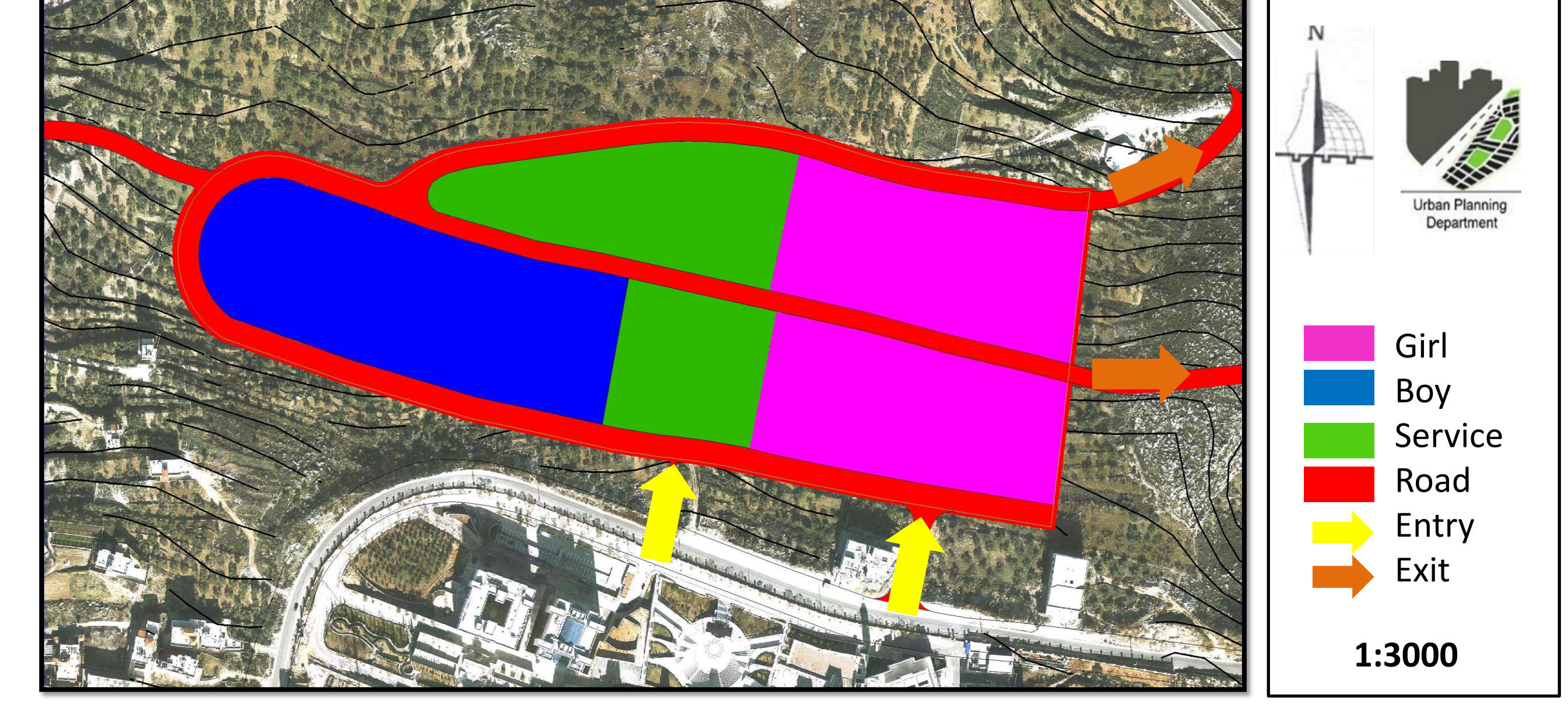

the housing designed on 109 Acres for 1500 student
Girls (65%) : 975
Boys (35%) : 525

The Number of Floor

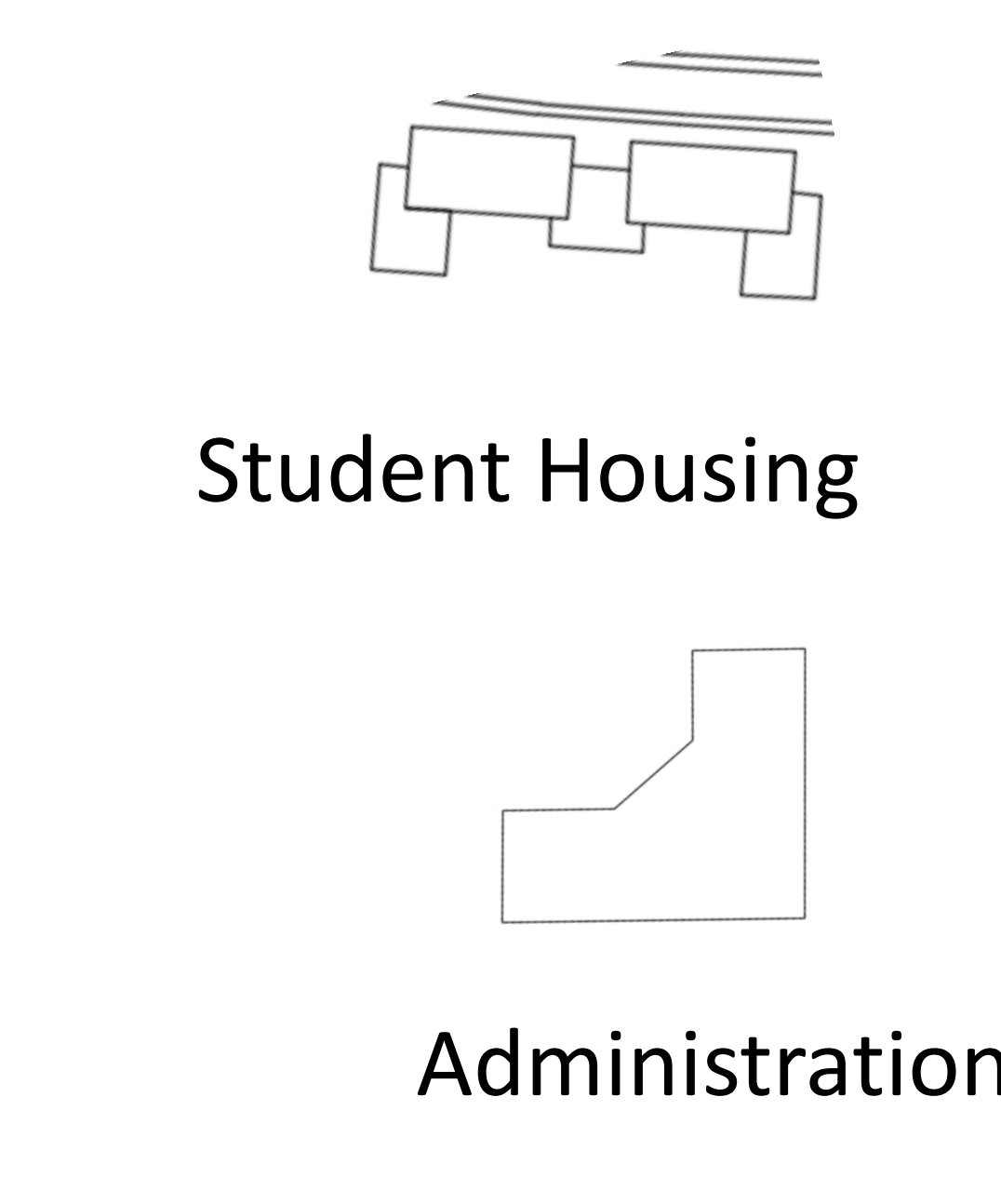

Supervised by:
Dr. Ali Abd-Alhameed, Dr. Zahra'a Zawawi, Eng. Salah Shakhshir, Eng. Lo'a Horany

Done by:
Sujood Hussam Batta